REFLECTOR

1953

Digitized by the Internet Archive
in 2014

https://archive.org/details/reflector1953na

The Senior Class of

GEORGIA TEACHERS COLLEGE

Presents---

The Greatest Show On Earth

As Seen in the 1953

REFLECTOR

ROBERT PICKENS
Editor

JO STARR
Business Manager

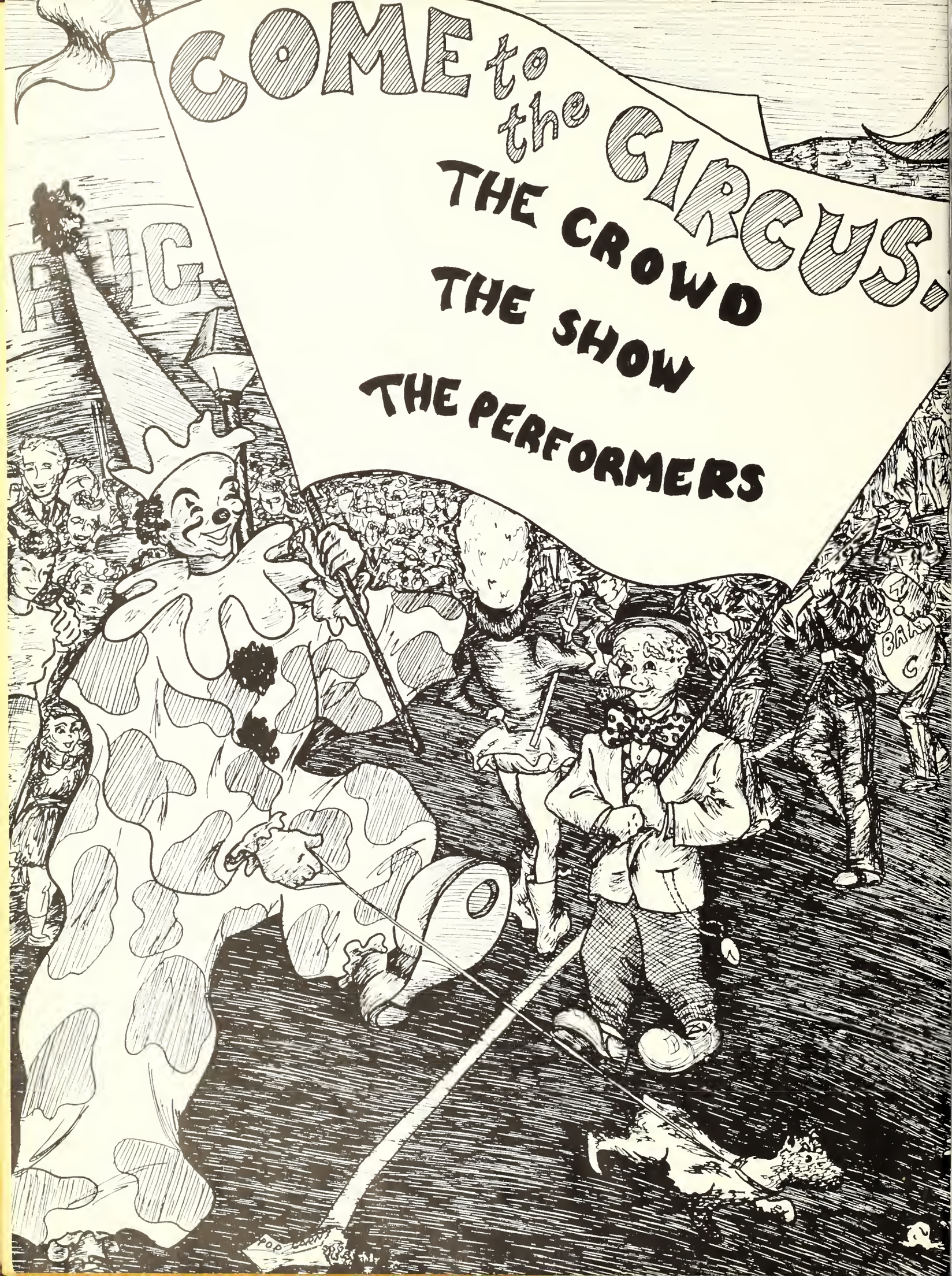
COME to the CIRCUS!
THE CROWD
THE SHOW
THE PERFORMERS
POP CORN

ADMINISTRATION BUILDING

LIBRARY

ANDERSON

EAST HALL

HEALTH COTTAGE

NEW MEN'S DORM

GYM

LITTLE STORE

BACK OF GYM

HOME MANAGEMENT HOUSE

CHEMISTRY BUILDING

BIOLOGY BUILDING

LABORATORY SCHOOL . . . AT A DISTANCE

. . . UP CLOSE

WEST HALL

SANFORD HALL

MUSIC AND BUSINESS BUILDING

LEWIS HALL

INDUSTRIAL ARTS SHOP

HOPPIE
POP
THE CROW

D E D I C A T I O N

We, the Senior Class of 1953, do hereby dedicate this the 1953 *Reflector* to President Zach Suddath Henderson who is both a Christian gentleman and a true scholar—a person who has guided our faltering footsteps along the bright and glorious road to education through his deep and genuine understanding of students' needs—a man who is loved, honored, and admired by the student body and who better than anyone else embodies the true spirit of Georgia Teachers College. We humbly dedicate this book—hoping that it will serve in some small way to show our greatest admiration for—

PRESIDENT ZACH SUDDATH HENDERSON

ZACH S. HENDERSON
President

PAUL CARROLL
Dean

THE ADMINISTRATION and FACULTY

VIOLA PERRY
Registrar

DONALD McDOUGALD
Comptroller

GEORGIA WATSON
Guidance and Alumni Director

IDA LONG ROGERS
Dean of Women

SOPHIE JOHNSON
Dean of Men

MRS. FLORINE MYERS
House Director

MRS. ARCHIE JACKSON
House Director

MRS. J. B. JOHNSON
House Director

LIZZIE NORMAN
Secretary to Dean and Registrar

MRS. RAY DARLEY
Secretary to Dean of Women and to Guidance Director

MAE MICHAEL
Secretary to President

MRS. EVA SIMMONS, MARY JANE MOORE
Business Office Assistants

MARGIE JONES
Manager, Blue Tide

MRS. KENNEDY, ANNIE THOMPSON,
MRS. MELTON, *Dieticians*

MRS. FRANCES ROCQUEMORE
Nurse

EMORY MADDOX
Film Librarian

B. E. TAYLOR
Supt. of Buildings and Grounds

HASSIE McELVEEN
Librarian

STEVENSON, HOWARD, McCAIN
Assistant Librarians

CAMERON BREMSETH
Business, Head

MARJORIE KEATON
Business

THOMAS C. LITTLE
Education, Head

HENRY L. ASHMORE
Education

BERTHA FREEMAN
Education

FRED LENFESTEY
Education

FIELDING D. RUSSELL
English, Head

FAYE EDWARDS
English, Speech

MARJORIE T. GUARDIA
English

ELA JOHNSON
English

CHARLES KOPP
English, Public Relations

DONALD HACKETT
Industrial Arts, Head

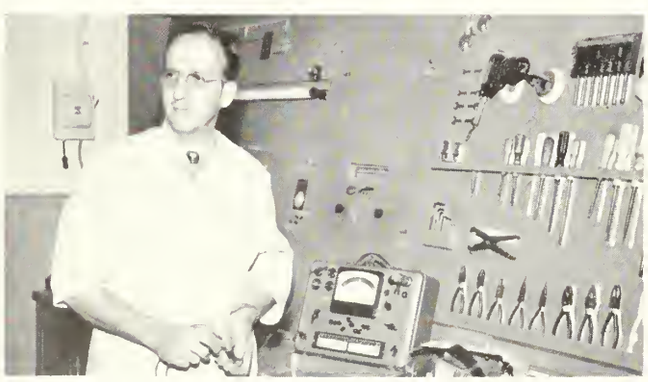

JOHN ERICKSON
Industrial Arts

EDGAR GODFREY
Industrial Arts

FRIEDA GERNANT
Fine Arts

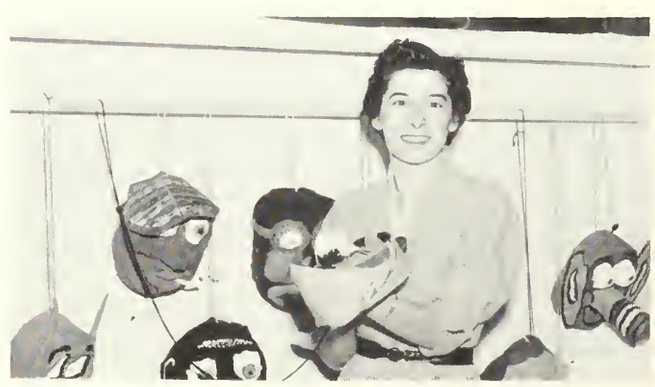

ROXIE REMLEY
Fine Arts

CAROLYN WINGO
Home Economics

RUTH BOLTON
Home Economics

ANNE BURCHARD
Home Economics

J. B. SCEARCE
Physical Education, Head

J. I. CLEMENTS
Physical Education

MARGARET STANION
Physical Education

DOROTHY HILLIARD
Physical Education

W. S. HANNER
Exact Science, Head

TULLY S. PENNINGTON
Exact Science

LELAND WILSON
Exact Science

WILLIAM B. MOYE
Exact Science

RONALD J. NEIL
Music, Head

EDNA LUKE
Music

JACK W. BROUCEK
Music

DANA M. KING
Music

THOMAS B. ALEXANDER
Social Science, Head

GEORGE A. ROGERS
Social Science

CLARK S. KNOWLTON
Social Science

HESTER NEWTON
Social Science

JULIAN A. PAFFORD
Principal, Laboratory School

LABORATORY SCHOOL FACULTY—*First Row:* Miss Elizabeth Kessler, Miss Dorothy Dohoney, Dr. Thomas C. Little, Jones R. Pelts, Jordan P. Foldes, Mr. Pafford, Miss Leona Newton, Miss Rebecca Parks, Miss Ruth Lee, Miss Dorothy Hilliard, Miss Constance Cone. *Second Row:* Miss Marie Wood, Miss Roxie Ramley, Miss Cleo Edenfield, Mrs. Miriam Moore, Miss Marjorie Crouch, Miss Edna Luke, George H. Stopp, Miss Marie O'Neal, Mrs. Mary Bruce, Miss Gladys Waller, Mrs. Gladys DeLoach.

SENIORS

WILLIAM MOORE
President

PETER NORBOGE
Vice-President

JO STARR
Secretary

ANN BROOME
Treasurer

ROBERT ALDERMAN Brooklet, Georgia

Industrial Arts—Business

Industrial Arts Club 4.

GLORIA ANDERSON Glenwood, Georgia

Elementary Education

Transfer from Young Harris College.

FRANCES MAY ARMSTRONG Statesboro, Georgia

Elementary Education

Alpha Rho Tau 3, 4; F.T.A. 3; Elementary Education Club 3, 4; Westminister Fellowship 3, 4; Secretary 3, 4.

MARTHA RUTH ARROWOOD Cochran, Georgia

English—History

Transfer from Middle Georgia College; I.R.C. 3, 4; English Club 3, 4; B.S.U. 3.

MARVIN BARNETT Savannah, Georgia

Industrial Arts

Industrial Arts Club 3, 4.

EUGENIA E. BASS Warwick, Georgia

Elementary Education

Transfer from ABAC; Elementary Education Club 4; B.S.U. 2, 3, 4; S.C.A. 2; F.T.A. 4; Masquers 4.

NAOMI BLANTON Surrency, Georgia

Elementary Education

Elementary Education Club 4; W.A.A. 1, 2.

DIANE WATERS BOWEN Statesboro, Georgia

Home Economics

Home Economics Club 1, 2, 3.

S E N I O R S

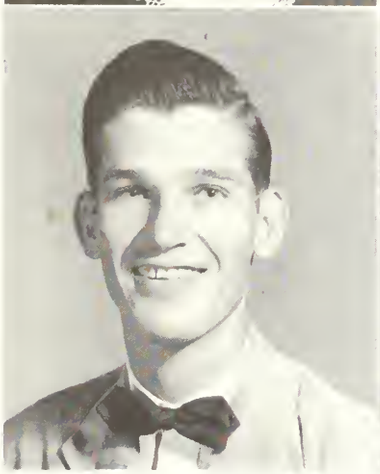

BETTY BURNEY BRANNEN — Statesboro, Georgia

Elementary Education

George-Anne 1, 2; Art Club 2; Reflector Staff 3, 4; Assistant Editor 4; F.T.A. 4; Elementary Education Club 3, 4; Secretary 4; Philharmonic Choir 3, 4.

BETTY SUE BRANNEN — Statesboro, Georgia

Elementary Education

F.T.A. 3; P.B.Y.F. 1, 2, 3, 4; W.A.A. 1; Elementary Education Club 3.

ROBERT LOVEIN BRANNEN — Statesboro, Georgia

Social Science

Transfer from G.M.C.; Veterans Club 3, 4; I.R.C. 3, 4.

SUE BRANNEN — Statesboro, Georgia

English—History

English Club 3, 4.

ANGELYN BRANTLEY — Wrightsville, Georgia

Home Economics

Transfer from G.S.C.W.; Home Economics Club 2, 3, 4; W.A.A. 2, 3; Masquers 2; P.B.Y.F. 2, 3; Secretary 3; S.C.A. 2.

MARGARET ANN BROOME — Dalton, Georgia

Home Economics

Home Economics Club 1, 2, 3, 4; Vice-President 3; President 4; F.T.A. 3, 4; Reporter 4; Student Council 4; House Council 2; Vice-President 4; Band 1, 2; Philharmonic Choir 3; Class Treasurer 3, 4; Reflector Staff 1; May Court 1; Who's Who 4.

PEGGY BAILEY BROWN — Guyton, Georgia

Elementary Education

WILLIAM DAVID BROWN, JR. — Fitzgerald, Georgia

Business Education

Band 1, 2, 3, 4; Marching Band 3, 4; Dance Orchestra 1, 2, 3, 4; House Council 3; F.B.L.A. 1; Vice-President 4.

PEGGY JO BURKE — Statesboro, Georgia

Elementary Education

Masquers 1, 2; Mu Sigma 1, 2, 3; Philharmonic Choir 1, 2, 3, 4; F.T.A. 3, 4; P.B.Y.F. 1, 2, 3, 4, Secretary 2; Art Club 1, 2, 3, 4; Elementary Education Club 4; George-Anne 1, 2, 3; Reflector 1, 2, 3; Assistant Editor "T" Book 2; S.C.A. 1, 2.

GERALD LEE BURROWS — Waycross, Georgia

Physical Education—English

Philharmonic Choir 3, 4; F.T.A. 3, 4; F.B.L.A. 4.

MARY ANN CARTER — Waycross, Georgia

Business—English

F.B.L.A. 3, 4, Treasurer 3, Vice-President 4; Masquers 4; English Club 4; House Council 2, 3; Vice-President 3; Kappa Delta Pi 4.

JOSEPH ALFRED CLARK — Abbeville, Georgia

Exact Science

Transfer from Georgia Southwestern; S.C.A. 3, 4; B.S.U. 3, 4; Science Club 3, 4.

CHARLES ROY CLEVELAND — Hartwell, Georgia

Social Science

DORIS FAYE COLEMAN — Hartsfield, Georgia

Elementary Education

Transfer from Norman Junior College; Masquers 4; Elementary Education Club 4.

J. H. COLLINS — Collins, Georgia

Exact Science

MARY WYLE CONNER — Hawkinsville, Georgia

Business—English

Transfer from Middle Georgia College, F.B.L.A. 3, 4; English Club 3, 4.

S E N I O R S

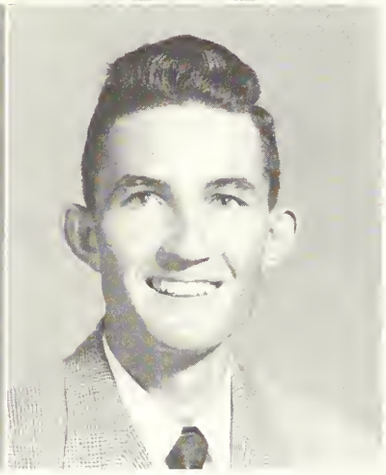

HULDA YAWN COOK — **Milan, Georgia**

Elementary Education

Transfer from Brewton-Parker; B.S.U. 3, 4; S.C.A. 3, 4; Elementary Education Club 3, 4.

DOROTHY J. CORBITT — **Wrens, Georgia**

History—English

Transfer from Andrew College; Wesley Foundation 3, 4; Council 4; S.C.A. Council 3, 4; I.R.C. 3, 4; English Club 3, 4.

DOROTHY ANN CRANFORD — **Pelham, Georgia**

Social Science

B.S.U. 1, 2, 3, 4; I.R.C. 1, 2, 3, 4; Treasurer 3, 4; S.C.A. 1; Masquers 1, 2, 3; House Council Secretary-Treasurer 3; Honors Day 3; Kappa Delta Pi 4.

FRANKLIN CREASY — **Brooklet, Georgia**

Exact Science

Science Club 2, 3, 4; Veterans Club 4.

BETTY JEAN CROSBY — **Lyons, Georgia**

English—Home Economics

Transfer from Brewton-Parker; B.S.U. 3, 4; S.C.A. 3, 4; English Club 3, 4; Home Economics Club 3, 4.

MIRIAM JANET CROSBY — **Lyons, Georgia**

History—English

Transfer from Brewton-Parker; B.S.U. 3, 4; S.C.A. 3, 4; English Club 3, 4.

JO ANN DARDEN — **Waycross, Georgia**

Music—History

Band 1, 2, 3, 4; Vice President 3, 4; Philharmonic Choir 1, 2, 3, 4; Chairman Board of Directors 4; Mu Sigma 1, 2, 3, 4; Reporter 3; M.E.N.C. Secretary 3, 4; House Council 3, 4; President 4; B.S.U. 1, 2; I.R.C. 1; George-Anne 1, 2, 3, 4.

BETTY HART DARITY — **Macon, Georgia**

Music Education

Philharmonic Choir 1, 2, 3, 4; Mu Sigma 1, 2, 3, 4; House Council 3; Class Officer 2; M.E.N.C. 3.

ALBERTA EMILY DIX Abbeville, Georgia

Home Economics

Home Economics Club 3, 4; House Council 3; B.S.U. 3; Transfer from Middle Georgia College.

MARY ELIZABETH DONALDSON Metter, Georgia

Home Economics

Home Economics Club 3, 4; Transfer from Berry College.

HELEN LABLANCHE DOWNIE Uvalda, Georgia

History—Math

I.R.C. 1, 2, 4; B.S.U. 1, 2, 4; W.R.A. 1, 2, 4; F.T.A. 4; Masquers 1, 2; Reflector Staff 4.

RICHARD BOBBY DRIGGERS Glennville, Georgia

History—Physical Education

Transfer from Brewton-Parker; "T" Club 4; Baseball 3, 4.

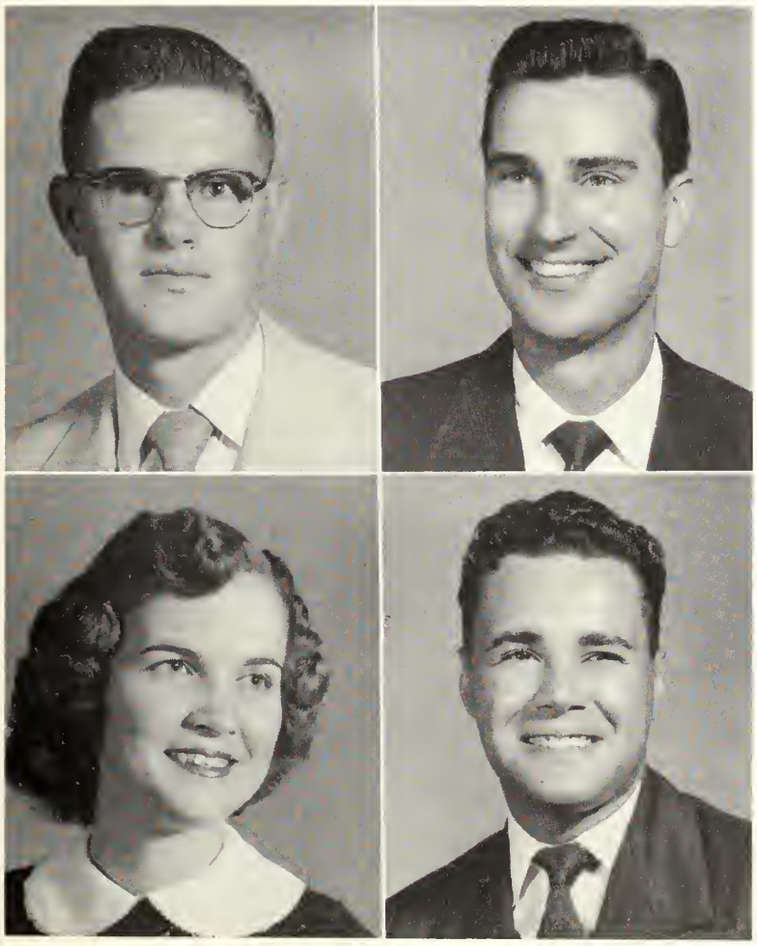

LUCIUS WENDELL DUNCAN Douglas, Georgia

Exact Science

Transfer from South Georgia College; Science Club 3; President 4; F.T.A. 3; Vice-President 4; B.S.U. 3, 4; Philharmonic Choir 4.

RUSSELL HARDY EVERITT, JR. Statesboro, Georgia

Music Education

Band 1, 2, 3; President 4; Dance Orchestra 1, 2, 3, 4; Philharmonic Choir 1, 2, 3, 4; Board of Directors 3; Mu Sigma 1, 2, 3, 4; Treasurer 3; Vice-President 4; Director of Lab School Band 4; M.E.N.C. 3, 4.

MARILYN FOLSOM Barney, Georgia

Home Economics

Transfer from Georgia Southwestern College; Home Economics Club 3, 4.

LOUIS FUENTES New York, N. Y.

Elementary Education

Veterans Club 1, 2; English Club 1; Science Club 1; Elementary Education Club 4.

S E N I O R S

DENICE JO ANN GARDNER — **Homerville, Georgia**

Elementary Education

Transfer from Valdosta State College; Elementary Education Club 4; Masquers 4.

HENRY THEODORE GEE — **Attapulgas, Georgia**

Social Science

Transfer from Georgia Institute of Technology; Wesley Foundation 2, 3, 4; Council 3, 4; G.T.C. Pre-Ministerial Club President 4, I.R.C. 4; Intramural Athletics 2, 3, 4.

ROY FRANKLIN GOOLSBY — **Woodland, Georgia**

English—Mathematics

Transfer from Georgia Southwestern College; English Club 3, 4; F.T.A. 3; Wesley Foundation 3, 4, Council 4; House Council 4; S.C.A. 3, 4; Philharmonic Choir 4.

EVELYN RUTH GREENE — **Rockmart, Georgia**

Business Education

F.B.L.A. 1, 2, 3, 4, President 4; House Council 2, 4, Secretary 2; F.T.A. 4; B.S.U. 1, 2, 3, 4; George-Anne typist 1; Band 1, 2, 4, Treasurer 4.

MARY ANN GREENWAY — **Kite, Georgia**

Elementary Education

W.R.A. 1, 2, 3, 4; F.T.A. 3; Elementary Education Club 3, 4; Wesley Foundation 3; Women's Officials Club 4.

CAROLYN MOORE HAGAN — **Chula, Georgia**

Home Economics

Home Economics Club 2,3,4, Secretary 4; House Council 2; S.C.A. 1.

JAMES LEE HAGAN — **Newington, Georgia**

Music Education—English

Transfer from Brewton-Parker; Philharmonic Choir 3, 4; Mu Sigma 3, 4; Men's Chorus 3; Veterans Club 3.

DEWARD GREENE HARDIN — **Lyons, Georgia**

Social Science

SARA ANN HARRELL — Cochran, Georgia

Elementary Education

Transfer from Middle Georgia College; Elementary Education Club 3, 4; S.C.A. 4; B.S.U. 3, 4; Social Vice-President 4; F.T.A. 3, 4.

EVELYN HART — Statesboro, Georgia

Home Economics

Home Economics Club 1, 2, 3, 4.

ELIZABETH ANNE HARTLEY — Sylvania, Georgia

Elementary Education

Art Club 2, 3; Philharmonic Choir 2; Beauty Revue 1, 2; Elementary Education Club 4; President 4.

GRETCHEN ANN HEERS — Atlanta, Georgia

Social Science

Transfer from University of Georgia, Atlanta Division; I.R.C. 4; W.R.A. 3, 4; F.T.A. 4; Art Club 4.

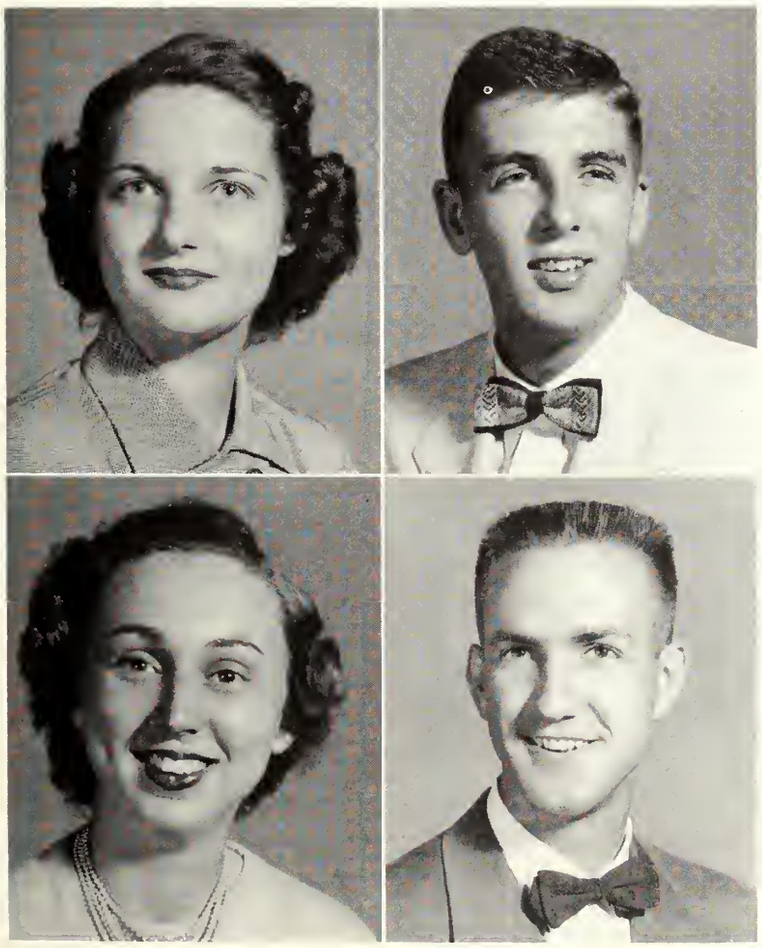

NOVINE A. HICKMAN — Girard, Georgia

Home Economics

Home Economics Club 1, 2, 3, 4.

DAVID MALAIER HILL — Midville, Georgia

History—Physical Education

Transfer from South Georgia College; George-Anne Staff 3.

DOROTHY ELIZABETH HOLBROOK — Decatur, Georgia

Elementary Education

Transfer from University of Georgia, Atlanta Division; Elementary Education Club 4.

OTTIS C. HOUSTON — Blakely, Georgia

Physical Education—Biology

Transfer from Georgia Southwestern College; F.T.A. 3; Masquers 3, 4; B.S.U. 3, 4; S.C.A. 3, 4; Science Club 4.

S E N I O R S

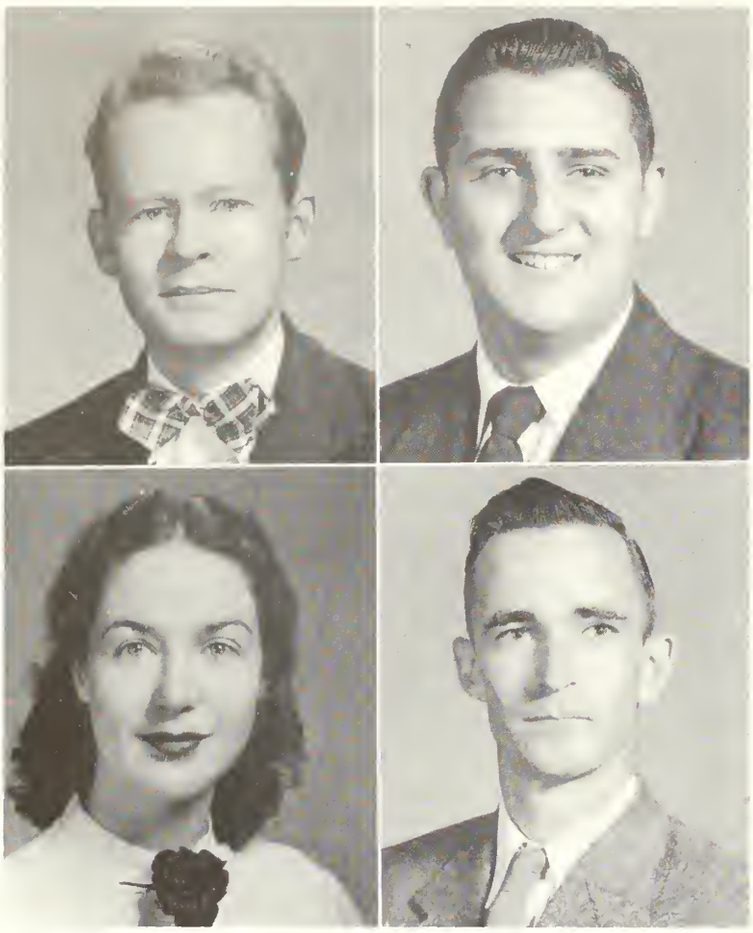

HERMAN BRUDNELL HUFF **Jacksonville Beach, Fla.**

Social Science—Physical Education

I.R.C. 1, 2, 3; Secretary 2; President 3; Kappa Delta Pi 3.

GILBERT C. HUGHES III **Homerville, Georgia**

Exact Science

Kappa Delta Pi 3, 4; Vice-President 3; President 4; F.T.A. 3, 4; Treasurer 4; Philharmonic Choir 1, 2, 3, 4; Organ Guild 2, 3, 4; Dean 4; Science Club 2, 3, 4; Vice-President 3, 4; Student Council Vice-President 4; Westminister Fellowship, Moderator 3, 4; George-Anne Staff, Circulation Manager 3, 4; House Council 4; Who's Who 4.

JUNE CANTRELL JAMES **Tifton, Georgia**

Music

Band 1, 2, 3, 4; Librarian 2; Philharmonic Choir 1, 2, 3, 4; Mu Sigma 1, 2, 3, 4; Secretary 2; Wesley Foundation 1, 2; Art Club Vice-President 2.

ROBERT LEE JAMES **Cushing, Oklahoma**

Industrial Arts

Industrial Arts Club 3, 4; President 4.

ROBERT PAUL JAMES **Orange, Massachusetts**

Industrial Arts—Physical Science

Transfer from Northeastern University; Philharmonic Choir 3; Industrial Arts Club 4.

CLARICE VALDAREE JENNINGS **Amsterdam, Georgia**

Elementary Education

B.S.U. 1, 3, 4; F.T.A. 3, Elementary Education Club 3, 4; S.C.A. 4.

ROGER WYNNE JESSUP **Chester, Georgia**

Physical Education

ALEX JOHNSON **Mount Vernon, Georgia**

History

Transfer from Brewton-Parker.

LOIS JOHNSON — Warrenton, Georgia

Elementary Education

W.A.A. 1, 2; F.T.A. 3; Alpha Rho Tau 3; S.C.A. 3; Beauty Revue 2, 3.

ROSEMARY JOHNSON — Ashburn, Georgia

English—Mathematics

S.C.A. 1, 2, 3, 4; B.S.U. 1, 2, 3, 4; F.T.A. 3, 4; English Club 2, 3, 4; Kappa Delta Pi 3, 4; House Council 3.

R. T. JOHNSON — Alma, Georgia

Physical Education—History

Transfer from South Georgia College; Veterans Club 4.

WILLIAM MALCOLM JOHNSON — Jesup, Georgia

English—Business

English Club 4; F.B.L.A. 2.

EDNA MAE JOINER — Statesboro, Georgia

Elementary Education

Elementary Education Club 4.

JOANNE JONES — Metter, Georgia

Elementary Education

Transfer from University of Georgia; P.B.Y.F. 2, 3; Elementary Education Club 4; F.T.A. 4.

ELIZABETH ANN KEENE — Abbeville, Georgia

Home Economics

Transfer from Middle Georgia College; S.C.A. 3, 4; B.S.U. 3; Home Economics Club 3, 4; House Council 3, Vice President 3.

NANCY JANE KELLY — Chauncey, Georgia

English—Library Science

Transfer from Middle Georgia College; English Club 3, 4; B.S.U. 3, 4.

S E N I O R S

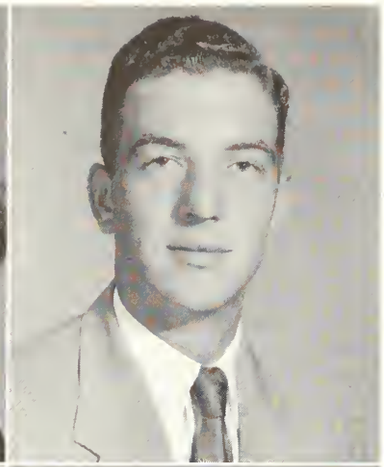
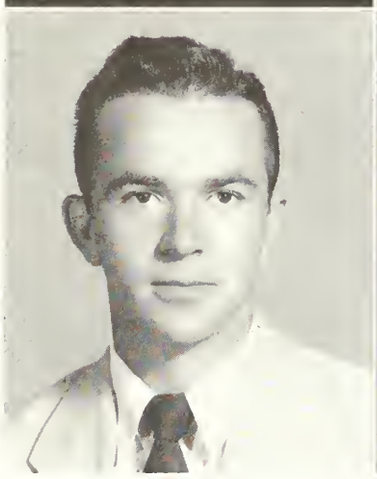

MAMIE SUE KENNEDY — **Statesboro, Georgia**

Home Economics

Home Economics Club 1, 2, 3, 4; Art Club 1; PEMM Club 1; W.A.A. 2; House Council 3; Wesley Foundation 1, 2, 3, 4; S.C.A. 1, 2.

THOMAS FELTON LANIER — **Brooklet, Georgia**

Business Education

F.B.L.A. 3, 4; Treasurer 4.

TOMMY L. LANIER — **Metter, Georgia**

Business Education

F.B.L.A. 3, 4.

MARY FRANCES LIDDELL — **Atlanta, Georgia**

Social Science

Transfer from University of Georgia, Atlanta Division; I.R.C. 2, 3, 4; Secretary 3.

MELBA ELLEN McALLISTER — **Mount Vernon, Georgia**

Elementary Education

Transfer from Brewton-Parker; Art Club 3, 4; President 4; F.T.A. 3, 4; Wesley Foundation Council 3, 4; S.C.A. 3, 4; W.R.A. 3, 4; Elementary Education Club 3, 4; Womens Officials Club 4.

LEWIS LEE McNAIR — **Wrens, Georgia**

Exact Science

Transfer from South Georgia College; Science Club 3, 4.

CATHERINE LOUISE McNALLY — **Chickamauga, Georgia**

Physical Education—English

Wesley Foundation 1, 2, 3, 4, Secretary 4; House Council 2, 3; Secretary 2; Masquers 2, 3; Secretary 3; W.R.A. 1, 2, 3, 4; President 3; Secretary 2.

JOHN GORDON MALLARD — **Sardis, Georgia**

Physical Education—Biology

Student Council 3, 4; House Council 3, 4; President 3; "T" Club 2, 3, 4; Secretary 2; Treasurer 3; Baseball 1, 2, 3; Science Club 2; Class Vice-President 3; Wesley Foundation Council 3.

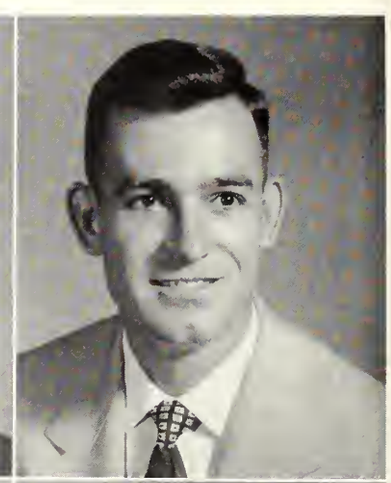

WILLARD BRADLEY MARTIN Americus, Georgia

Physical Education

Transfer from Georgia Southwestern College; F.T.A. 3; Science Club 4; S.C.A. 4; B.S.U. 3.

MYNETTE MAY Sumner, Georgia

Physical Education—Business

Cheerleader 1, 2, 3, 4; Philharmonic Choir 3; S.C.A. 1, 2; F.B.L.A. 3; PEMM 2, 3; House Council Secretary 3; W.A.A. 1, 2, 3.

MIMS EDWARD MITCHELL Sylvania, Georgia

Elementary Education

Student Council 1, President 3; B.S.U. 1, 2, 3, 4, President 3; Class President 2; Philharmonic Choir 3, 4; House Council 3, 4; Band 1, 2; S.C.A. 1, 2, 3, 4; F.T.A. 3, 4; Elementary Education Club 3, 4.

JOHN W. MOORE Register, Georgia

History—Physical Education

WILLIAM RAYMOND MOORE Waycross, Georgia

Music

Philharmonic Choir 1, 2, 3, 4; Board of Directors 2, 3, 4, Chairman 3; Band 1, 2, 3, 4; Mu Sigma 1, 2, 3, 4, Vice President 3, President 4; Alpha Psi Omega 3, 4; Class Officer 1, 4; Student Council 2, 3, 4; Treasurer 3, F.T.A. 3; Orchestra 3, 4; Who's Who 4.

MARGARET ANN NEVIL Register, Georgia

Home Economics

Cheerleader 1, 2, 3, 4, Co-Captain 3; Student Council 1, 3; Class Officer 2; Home Economics Club 2, 3, 4, State President 4; F.T.A. 3, 4, Secretary 3, President 4; Who's Who 4; May Court 3; Beauty Revue 3; Art Club 4; Science Club 3; PEMM 2; W.R.A. 1, 2, 3, 4, Vice-President 3, Masquers 1; S.C.A. 1.

VIRGINIA DARE NEWBY Cochran, Georgia

Music

Transfer from Middle Georgia College; Mu Sigma 3, 4; Treasurer 4; Philharmonic Choir 3, 4, Board of Directors 4; B.S.U. 3, 4; S.C.A. 4.

DON W. NIPPER Ashburn, Georgia

Industrial Arts—History

Industrial Arts Club 3, 4; I.R.C. 3, 4.

S E N I O R S

PETER NORBOGE — **Aorhus, Denmark**

English—Speech

Student Council Treasurer 4; English Club 3, 4; President 4.

EUGENIA CULLER OWEN — **Blackshear, Georgia**

English

Class Treasurer 1; S.C.A. 1, 2, 3, 4; Wesley Foundation Council 1, 2, 3, 4; Philharmonic Choir 2, 3, 4; English Club 3, 4; Reporter 3, 4; Masquers 3, 4; Science Club 1, 2; Secretary-Treasurer 2; W.A.A. 1; George-Anne 1, 2.

BETTY ANN PACE — **Leslie, Georgia**

Elementary Education

Transfer from Georgia Southwestern College.

WILLIAM EMORY PAFFORD — **Lakeland, Georgia**

Physical Education—Biology

Transfer from South Georgia College; Basketball 3, 4; "T" Club 3, 4; Science Club 4.

BETTY PARRISH — **Brooklet, Georgia**

Home Economics

Home Economics Club 1, 2, 3, 4; W.A.A. 1, 2, 3, 4; Art Club 3; Wesley Foundation 1, 2, 3, 4; S.C.A. 1, 2, 3, 4.

WALTER GUY PARRISH, JR. — **Oliver, Georgia**

History—English

JOANNE PATTERSON — **Tifton, Georgia**

Elementary Education

Elementary Education Club 3, 4; F.T.A. 4; Transfer from Mars Hill Junior College.

JOHNNY HARRELL PATTERSON — **Fitzgerald, Georgia**

Physical Education—Mathematics

ELAINE BROCK PHILLIPS Bainbridge, Georgia

English—History

Transfer from South Georgia College; English Club 3, 4; F.T.A. 1, 2.

ROBERT CLARENCE PICKENS Fitzgerald, Georgia

History—English

Philharmonic Choir 1, 2, 3, 4; Band 1, 2, 3, 4; Men's Chorus 1; I.R.C. 2, 3, 4; English Club 3, 4; Vice-President 3; Editor of Reflector 4; Who's Who 4; F.T.A. 3, 4; Winner of James Allen Bunce History Award 3.

GeDELLE PONDER Whigham, Georgia

Business Education

Transfer from Georgia Southwestern College; F.B.L.A. 3, 4.

CHESTER WITMER POOLE Waycross, Georgia

Music

Philharmonic choir 1, 2, 3, 4; Band 1, 2, 3, 4; Vice-President 4; Dance Orchestra 1, 2, 3, 4; Mu Sigma 1, 2, 3, 4; B.S.U. 1, 2, 3, 4.

BETH POPPELL Odum, Georgia

Elementary Education

F.T.A. 4; W.R.A. 4; Reflector 1, 2, 4; Elementary Education Club 4.

HOLLIS RAY POWELL Wrightsville, Georgia

Physical Education—Mathematics

Student Council 3, 4; President 4; Class President 3; P.B.Y.F. 1, 2, 3, 4; President 2, 3; "T" Club 3, 4; Secretary 3; S.C.A. 2, 3; House Council 3, 4; Vice-President 3; President 4; Baseball 2, 3, 4; Who's Who 4.

TRUDIE ANN PRIDGEN Waycross, Georgia

English—Home Economics

B.S.U. 1, 2, 3, 4; Executive Council 1, 2, 3, 4; State B.S.U. Council 3; Band 1, 2, 3, 4; Librarian 1; Treasurer 3; Board of Directors 3, 4; Mu Sigma 1, 2, 3, 4; Reporter 2; F.T.A. 3, 4; English Club 3, 4; Home Economics Club 1; S.C.A. 1, 2; Reflector Staff 4; House Council 3; Philharmonic Choir 1, 2, 3, 4; Board of Directors 4.

MARGARET HAGIN PROSSER Statesboro, Georgia

Elementary Education

Art Club 1, 2, 3; S.C.A. 1, 2, 3.

S E N I O R S

CHARLES ROBERT PRYOR ..... **Sylvania, Georgia**

Business Education

F.B.L.A. 3, 4.

NORA EUNETTA PURVIS **Marion, North Carolina**

Music

Transfer from Young Harris College; Band 3, 4; Philharmonic Choir 3, 4; Mu Sigma 3, 4, Secretary 4; House Council 4; Westminister Fellowship 4.

WINIFRED F. PYLES **Lizella, Georgia**

Elementary Education

Transfer from Georgia Southwestern; F.T.A. 4; Wesley Foundation 3, 4; Elementary Education Club 3, 4.

FRANKIE M. QUICK ..... **Midville, Georgia**

Elementary Education

B.S.U. 1, 2, 3, 4; S.C.A. 1, 2; Student Council 1, 2, 3; Editor "T" Book 2; House Council 2, 4; George-Anne Staff 1, 2, 3; Reflector Staff 2, 3; Art Club 3; Masquers 1; W.A.A. 1.

ROBERT LaFAYETTE RAMSEY **Springfield, Georgia**

Social Science

Transfer from Emory Junior College; Preministerial Club 4; Wesley Foundation 3, 4; S.C.A. 4; I.R.C. 3, 4.

DORIS BENTLEY REID **Cairo, Georgia**

Business Education

Kappa Delta Pi 3, 4; F.B.L.A. 2, 3, 4; Transfer from Georgia Southwestern.

ANN REMINGTON **Statesboro, Georgia**

Business—Home Economics

Band 1; B.S.U. 1; Home Economics Club 2, 3, 4; F.B.L.A. 3, 4.

FELTON LEON RHODES **Abbeville, Georgia**

Exact Science

Transfer from Middle Georgia College; House Council 4; Science Club 3.

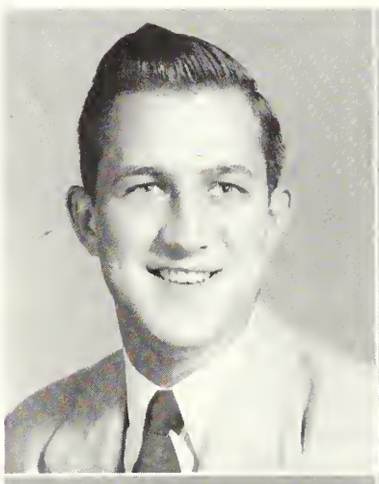

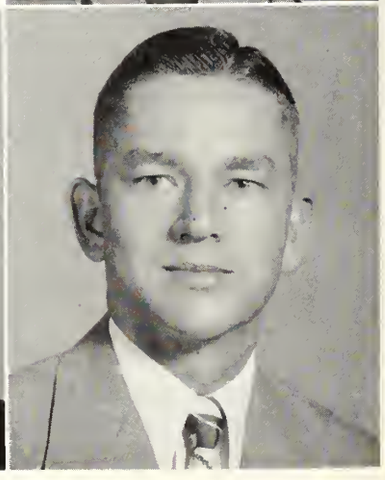

ROBERT EDGAR RIGSBY Warner Robins, Georgia

Exact Science

Transfer from Young Harris College; Science Club 3, 4; Treasurer 4; Masquers 4; Band 3, 4; Philharmonic Choir 4; Orchestra 3; Wesley Foundation 3, 4; House Council 4.

ANN MITCHELL RODENBAUGH Lumber City, Georgia

Music—English

S.C.A. 1, 2; Wesley Foundation 1, 2; Band 1, 2, 3, 4; Planning Board 4; Basketball Band 3; Philharmonic Choir 4; Mu Sigma 1, 2, 3, 4; Reporter 4; House Council 3; American Guild of Organists 4.

CHARLES THOMAS ROYAL Americus, Georgia

Social Science

Transfer from University of Georgia; B.S.U. 4; Veterans Club 4.

JAMES LAMAR SCREWS Statesboro, Georgia

Music

Band 1, 2, 3, 4; Dance Orchestra 1, 2, 3, 4; Mu Sigma 1, 2, 3, 4.

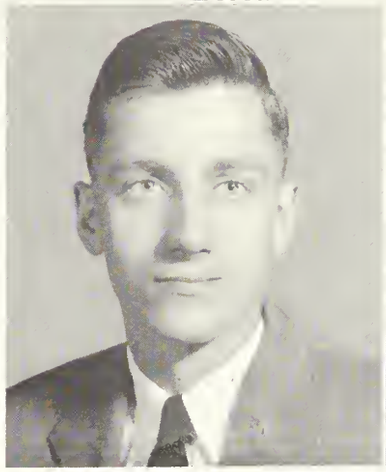

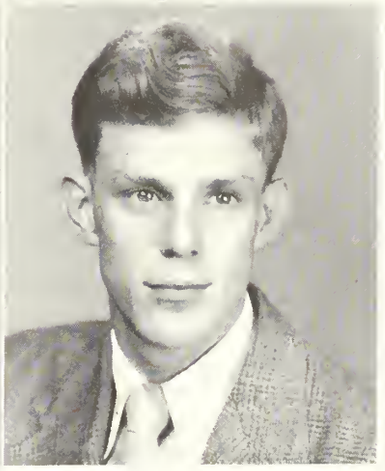

JEROME SILVERMAN St. Petersburg, Florida

Physical Education—Mathematics

"T" Club 3, 4; President 3.

JERRY EDWARD SINGLETON Rockmart, Georgia

English—History

Transfer from Emory-at-Oxford; English Club 3, 4; F.T.A. 4; Band 2, 3, 4; B.S.U. 2, 3, 4.

CHARLENE SMITH Claxton, Georgia

Elementary Education

CAMILLA MILDRED SPEIR Dawson, Georgia

Home Economics

Home Economics Club 3, 4; S.C.A. 3, 4; Wesley Foundation Council 3, 4; House Council 3.

S E N I O R S

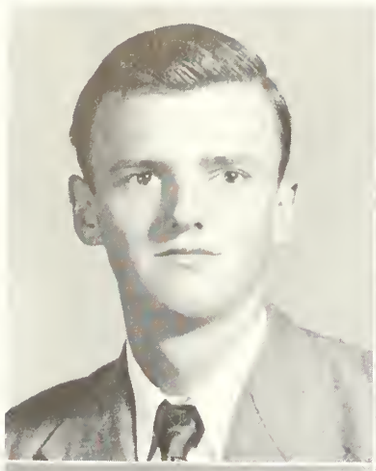

WINFORD J. SPRUILL ..... **Bowden, Georgia**

Elementary Education

Transfer from West Georgia College; F.T.A. 4; Elementary Education Club 4; B.S.U. 4.

GLENDA LOU SPURLOCK ..... **Chester, Georgia**

English—History

Transfer from Middle Georgia College; English Club 3, 4; F.T.A. 3, 4; S.C.A. 3, 4.

MARTHA JO STARR ..... **Greensboro, Georgia**

English—Speech

Mu Sigma 1, 2, 3, 4; Philharmonic Choir 1, 2, 3, 4; House Council 2; English Club 3, 4, Treasurer 3, Secretary 4; Wesley Foundation 1, 2, 3, 4, Council 4; Art Club Reporter 4; F.T.A. 3, 4, Reporter 3; Reflector Business Manager 4; Dance Band Vocalist 2; "Miss T. C. of 1951"; Who's Who 4.

JOEL ADAMS STOWERS ..... **Elberton, Georgia**

Music

Wesley Foundation 1, 2, 3, 4, Council 3, Vice-President 4; Mu Sigma 1, 2, 3, 4; Organ Guild 4, Band 4.

NORRIS BORDEN STRICKLAND **Waycross, Georgia**

Physical Education

CLARENCE HENRY TAYLOR **West Bainbridge, Ga.**

Industrial Arts—Math.

B.S.U. 1, 2, 4; S.C.A. 1, 2, 4, Treasurer 1; Industrial Arts Club 1, 2, 4, Vice President 1, President 2; House Council Vice President 4.

EDWIN TIMMERMAN **Plains, Georgia**

Music Education—History

Transfer from University of Georgia; B.S.U. Pianist 3, President 4, State Vice President 4; S.C.A. 3, 4, Council 4; F.T.A. 3; Masquers 4; Organ Guild 4; Philharmonic Choir 3, 4; Mu Sigma 3, 4; Who's Who 4.

FRANCES ELIZABETH TIPPINS **Claxton, Georgia**

Elementary Education

Transfer from Agnes Scott; George-Anne 2, 3, 4; B.S.U. Council 3, 4; Elementary Education Club 4; Masquers 3, 4; F.T.A. 4; Kappa Delta Pi 4; Reflector 4.

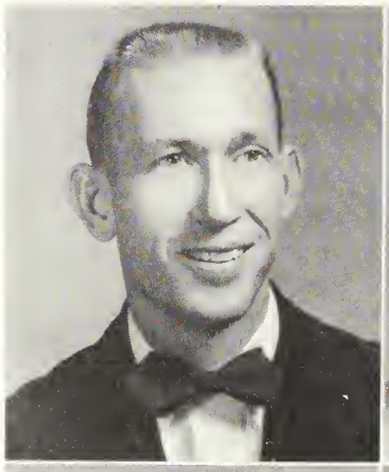
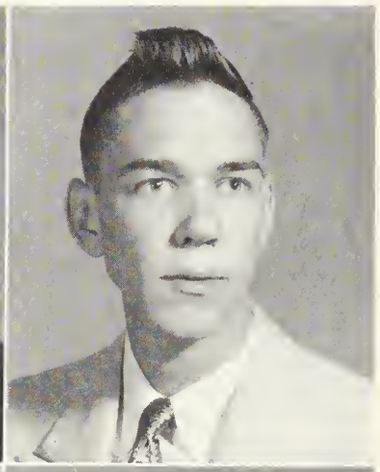
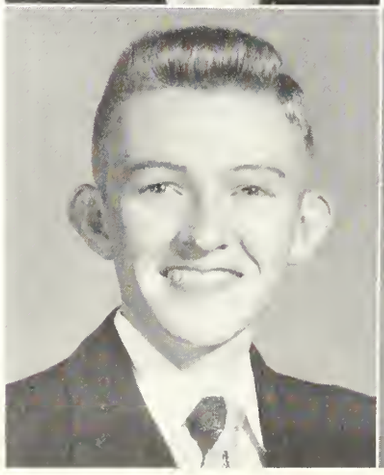

ELWANDA TYRE — **Bristol, Georgia**

Home Economics

Transfer from South Georgia College; Home Economics Club 3, 4.

OPAL C. TYRE — **Bristol, Georgia**

Business Education

F.B.L.A. 2, 3, 4; Transfer from South Georgia College.

EDGAR WATSON WEATHERS, JR. — **Dearing, Georgia**

Business Education

Transfer from University of Georgia; Student Council 1; F.B.L.A. 4; Masquers 1.

BILLIE WALTER WILLIAMS — **Sylvania, Georgia**

Exact Science

Science Club 1, 2, 3, 4; F.T.A. 3, 4.

GWENDOLYN CARL WILLIAMS — **Calhoun, Georgia**

Home Economics

Transfer from University of Georgia; Home Economics Club 3, 4; Historian 4; Acting State President 4; B.S.U. 3; House Council Secretary 4; F.T.A. 4.

FRANCES ELIZABETH WIMBERLY — **Albany, Georgia**

Home Economics

Home Economics Club 1, 2, 3, 4; Art Club 1, 2, 3, 4; President 3, Treasurer 4.

NOBLE AUDLEY WOFFORD, JR. — **Remerton, Georgia**

Industrial Arts—History

Transfer from Berry College; Industrial Arts club 4.

SADIE SIKES WOMBLE — **Claxton, Georgia**

Elementary Education

S.C.A. 1; B.S.U. 1, 2, 4; Elementary Education Club 4; F.T.A. 4.

S E N I O R S

MARTHA ALICE WOOD — **Waycross, Georgia**

English—Speech

Wesley Foundation 1, 2, 3, 4; Council 3, 4; State Officer 3; Masquers 1, 2; George-Anne Staff 2, 3, 4; Reflector 2, 3; Club Editor 2; English Club Reporter 3; Vice-President 4; Kappa Delta Pi 3, 4; Secretary-Treasurer 4; F.T.A. 3, 4; Secretary 4; Alpha Psi Omega 3, 4; Secretary Treasurer 4; Class Officer 1; House Council 2, 4; Vice-President 2; Treasurer 4; Student Council 4; Honors Day 2, 3; W.A.A. 1, 4; Who's Who 4.

LEWIS NAPOLEON WOODRUM — **Statesboro, Georgia**

History—Physical Education

I.R.C. 3, 4; S.C.A. 1.

FREDERICK D. WEITMAN, JR. — **Springfield, Georgia**

Industrial Arts—Physical Education

"T" Club 2, 3; Baseball 2, 3; Industrial Arts Club 1, 3, 4; Reporter 3; Secretary-Treasurer 4.

VIRGINIA NEWTON YOUNG — **Tifton, Georgia**

Physical Education—Home Economics

PEMM 3; Home Economics Club 3, 4; W.R.A. 3, 4; Art Club 4; House Council 4; Transfer from ABAC.

EXTRACURRICULA
ACTIVITIES???

Juniors

JANICE CHASTAIN
President

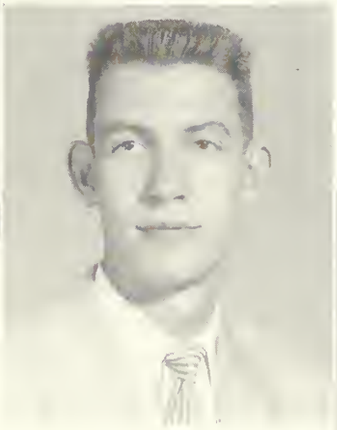

CONRAD STORY
Vice President

MARY HELEN ALTMAN
Secretary

MARY FLANDERS
Treasurer

J U N I O R S

SARALENE AKRIDGE
Sale City, Ga.

LOWELL T. ALEXANDER
Covington, Ga.

MARY HELEN ALTMAN
Waycross, Ga.

LAWAYNE ANDERSON
Nevils, Ga.

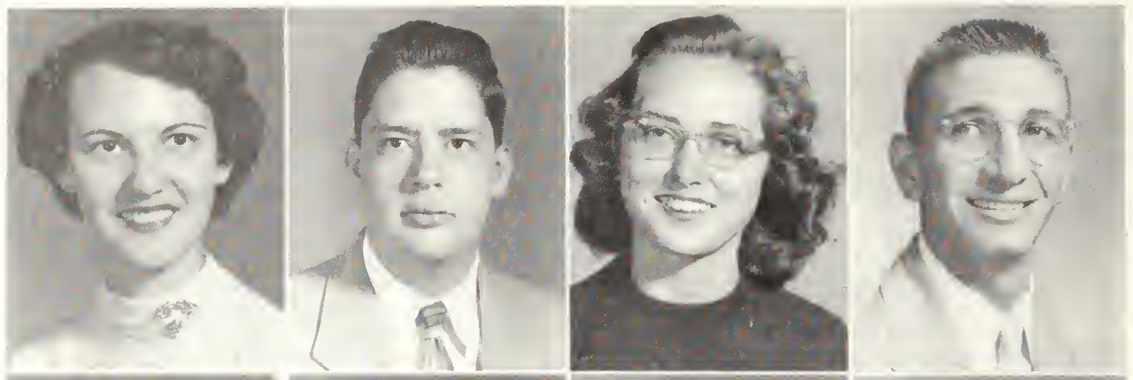

BETTYE ARROWOOD
Cochran, Ga.

BETTY ANN BARRY
Sycamore, Ga.

SALLY FAYE BATTEN
Douglas, Ga.

HORACE BELFLOWER
Cochran, Ga.

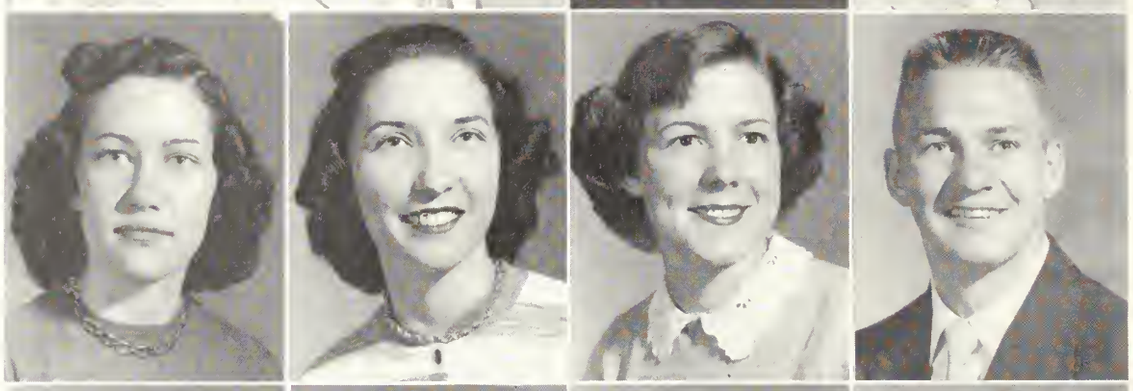

JO SHARON BLACK
Cochran, Ga.

VERNELL BOATRIGHT
Coffee, Ga.

OTIS EARL BOYER
Rockledge, Ga.

JOYCE BRANTELY
Manor, Ga.

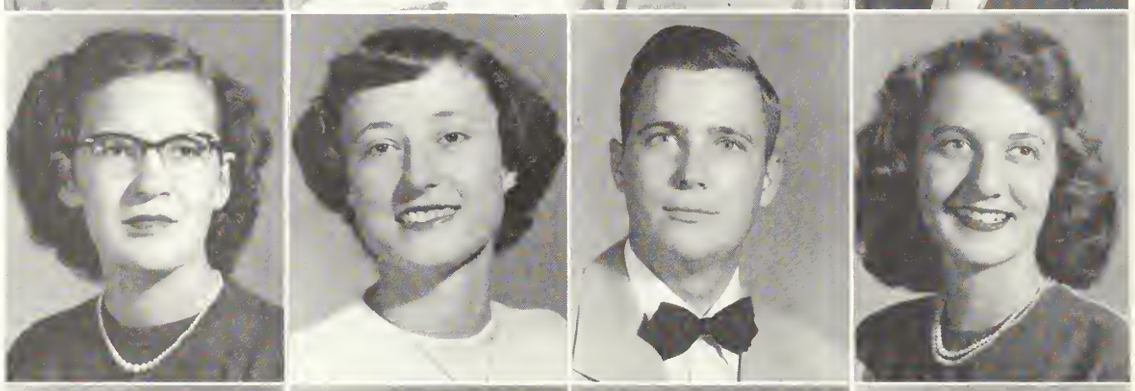

ALTER EVERETT BROOKS
Gordon, Ga.

ELEANOR BROOKS
Millen, Ga.

DOROTHY BROWN
Twin City, Ga.

WILLIAM GEORGE BROWN
Wrightsville, Ga.

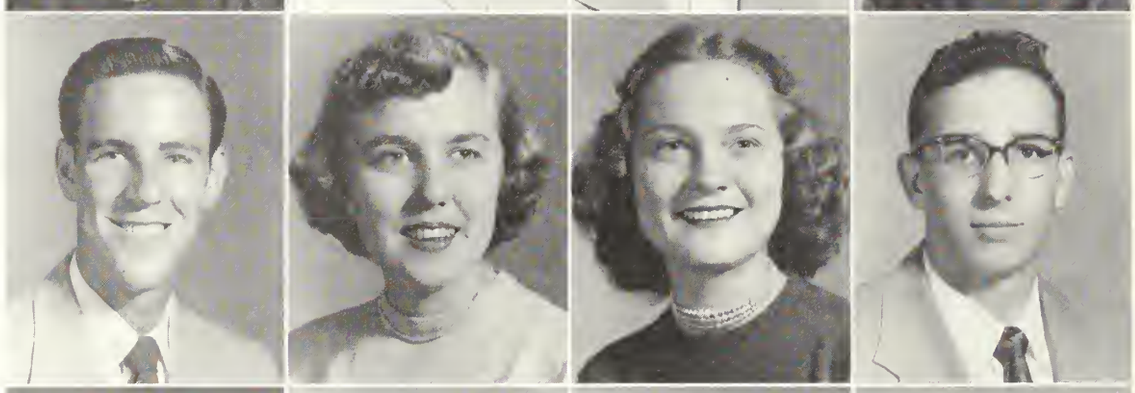

LILLIAN BRYAN
Oglethorpe, Ga.

JANICE CHASTAIN
Albany, Ga.

AL RAY CRUMPLE
Hagan, Ga.

MORRIS DAVIS
Tifton, Ga.

. . . . . of '53

DELANO DEEN
Alma, Ga.

HAROLD DeLOACH
Statesboro, Ga.

JOHNNY DeNITTO
Brooklet, Ga.

BETTY RUTH DINKINS
Folkston, Ga.

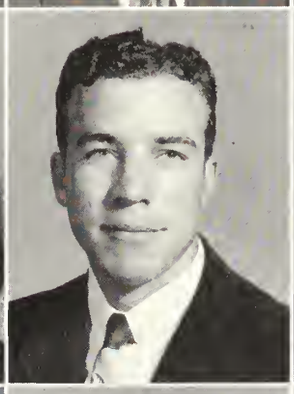

JOE ANN DIX
Abbeville, Ga.

ROBERT DIXON
Kite, Ga.

JUANITA DOWDY
Baxley, Ga.

MRS. ERNESTINE DURRENCE
Glennville, Ga.

OPHELIA FIELDS
Grovetown, Ga.

MARY FLANDERS
Rockledge, Ga.

GERALD FLETCHER
Tifton, Ga.

MIRIAM FLOYD
Baxley, Ga.

DORIS FORD
Sylvester, Ga.

DOROTHY FORD
Sylvester, Ga.

CAROLYN FULMER
Mt. Vernon, Ga.

KENNETH GALE
Darien, Ga.

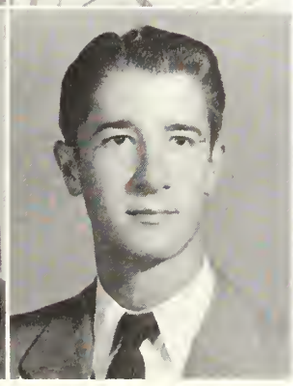

JACK GAY
Sylvester, Ga.

MICHAEL GENEVRINO
Newark, N. J.

JOE ED GREEN
Pulaski, Ga.

ELIZABETH E. GROOVER
Collins, Ga.

J U N I O R S

JIM HARLEY
Warner Robins, Ga.

GENE HARPER
Crosland, Ga.

GEORGIA HARPER
Savannah, Ga.

DAVID HARRIS
Ball Ground, Ga.

BETTYE HENDRIX
Metter, Ga.

NANCY HICKMAN
Savannah, Ga.

FAY HODGES
Statesboro, Ga.

ROBERT HURST
Waycross, Ga.

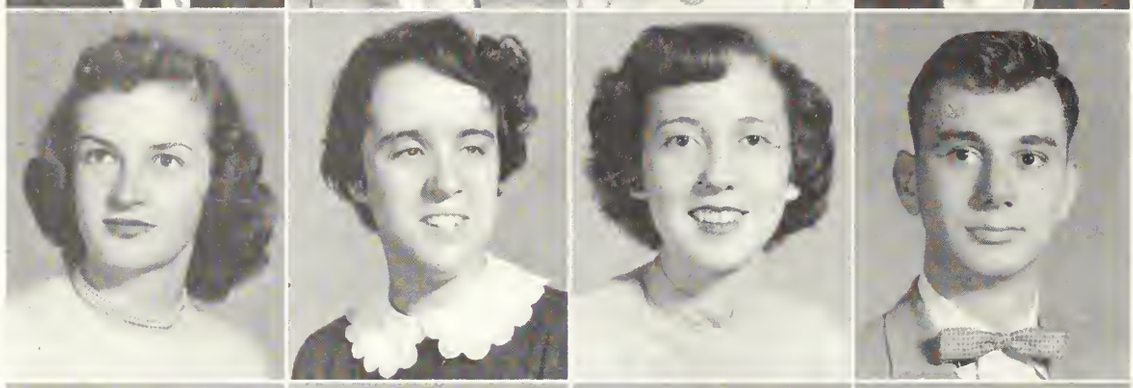

SARA JOHNSON
McBean, Ga.

YVONNE JONES
Waycross, Ga.

DEVON KEELER
Vidalia, Ga.

CORDELIA KIDD
Camilla, Ga.

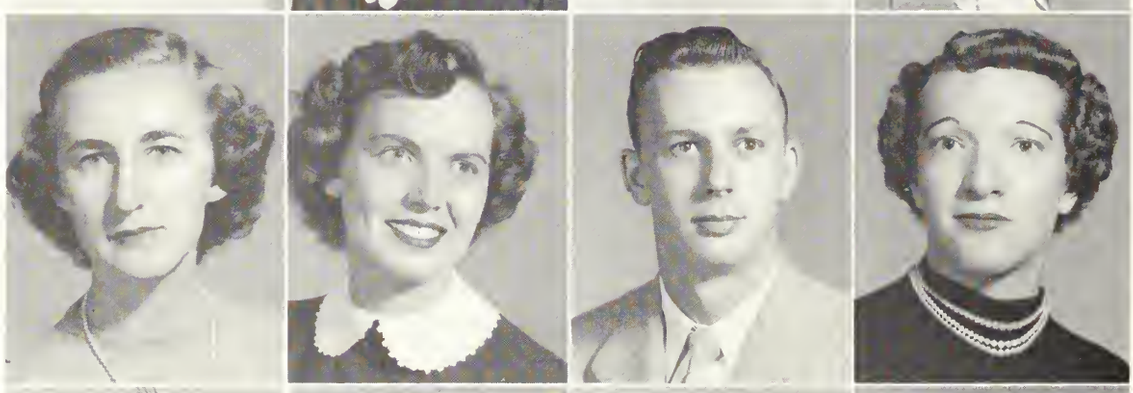

HARRY KING
Columbus, Ga.

BOBBY JEAN KINGERY
Pulaski, Ga.

WILLIAM LAMBERT
Hilltonia, Ga.

FAYE LUNSFORD
Richland, Ga.

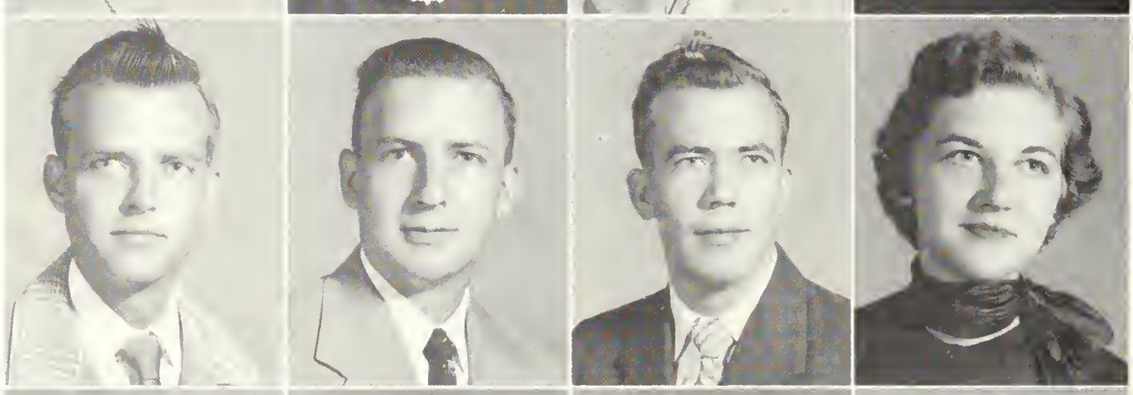

MARTHA JANE MANNING
Ellaville, Ga.

PAT MEEKS
Nicholls, Ga.

SUE MILLER
Toomsboro, Ga.

RUDY MILLS
Macon, Ga.

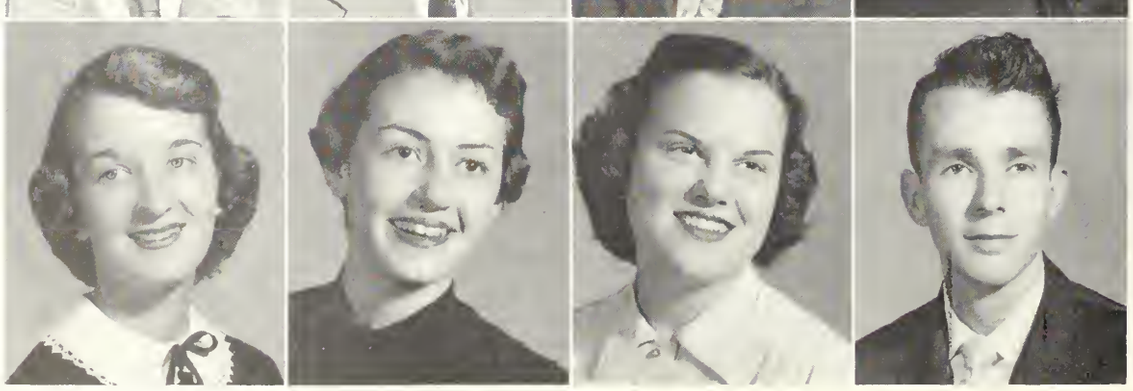

. . . . . of '53

MARY FRANCES MORGAN
Screven, Ga.

BARRY OWENS
Brunswick, Ga.

MELVIN CHARLES PEACOCK
Savannah, Ga.

BOBBY PHILLIPS
Albany, Ga.

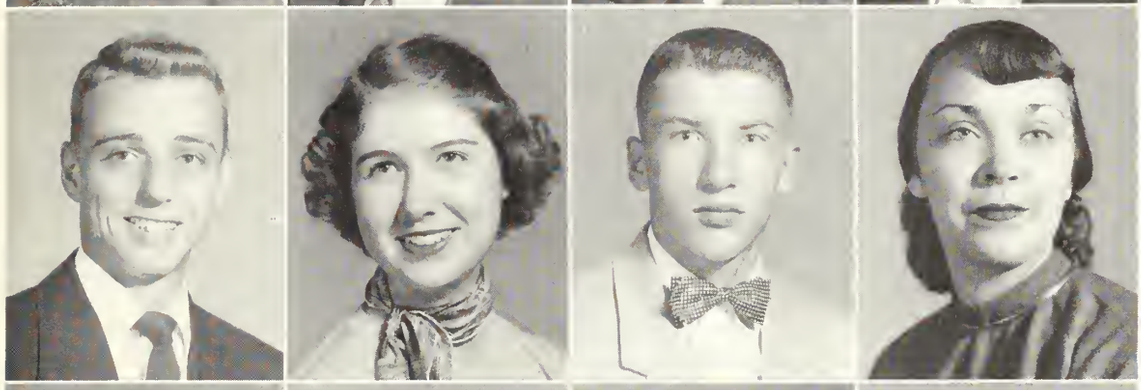

FRED PIERCE
Savannah, Ga.

FRANCES RACKLEY
Statesboro, Ga.

GEORGE RHAN
Clyo, Ga.

ANN RAMSEY
Covington, Ga.

GENE ROBERTS
Wadley, Ga.

VAUGHNA ROBERTS
Millen, Ga.

PEGGY SATURDAY
Collins, Ga.

JUNE SELPH
Glenwood, Ga.

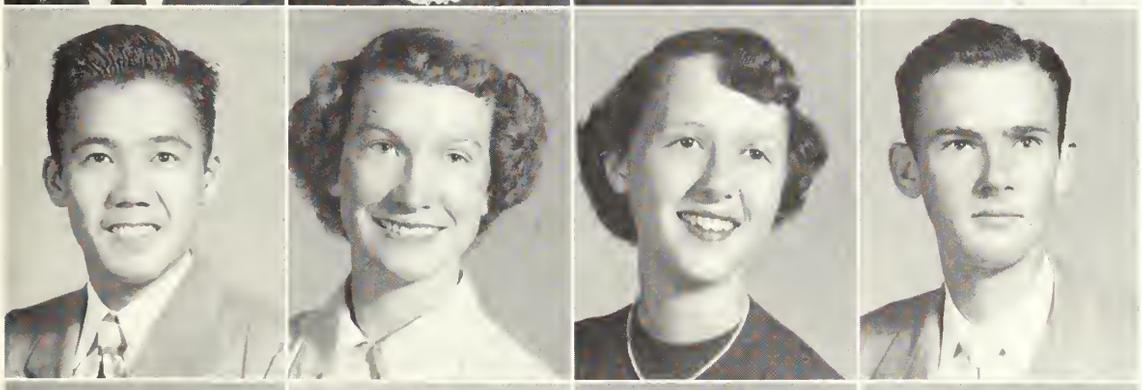

SATOSHI SHIMABUKURO
Iamagawa Shuri, Okinawa

SARA DOT SIMPSON
Kingsland, Ga.

JO ANN SURRENCY
Glennville, Ga.

CLYDE TANNER
Douglas, Ga.

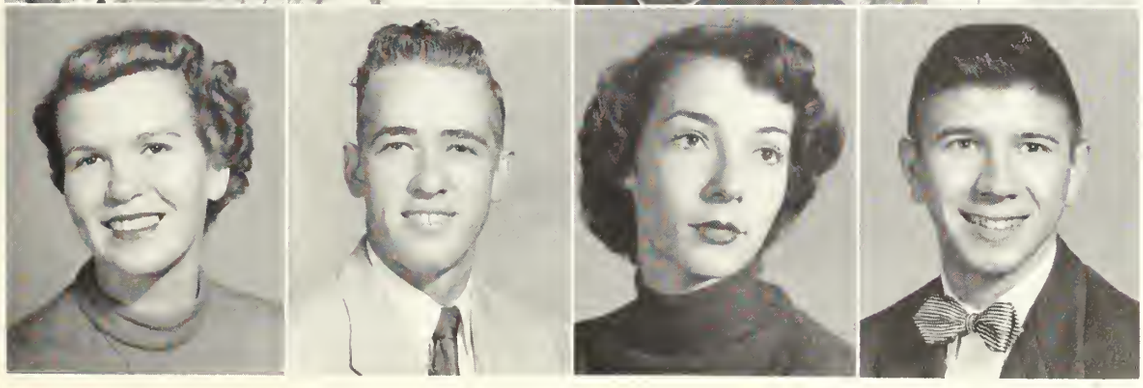

SYBIL TANNER
Axson, Ga.

ROBERT TAYLOR
Hephzibah, Ga.

JOYCE TREMAN
Gordon, Ga.

CHRISTY TROWELL
Oliver, Ga.

J U N I O R S

JULIAN TUCKER
Fitzgerald, Ga.

PAULINE VICKERS
Eastman, Ga.

BARBARA JACOBS VOIGT
Savannah, Ga.

JEAN WARNOCK
Pelham, Ga.

NANCY WARNOCK
Tarrytown, Ga.

FAYE WATERS
Statesboro, Ga.

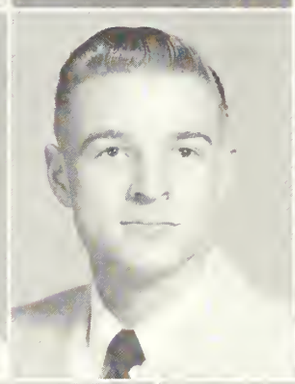

HUGH WELLS
Guyton, Ga.

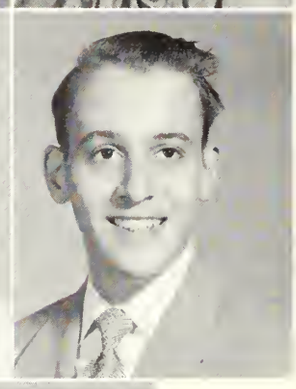

DAN WILSON
Waynesboro, Ga.

NORMA COODY WOFFORD
Remerton, Ga.

PATSY WOLFE
Uvalda, Ga.

BARBARA JEAN WOODS
Marlow, Ga.

LAMAR WYNN
Fitzgerald, Ga.

MADGE WORSHAM YOUNG
Camilla, Ga.

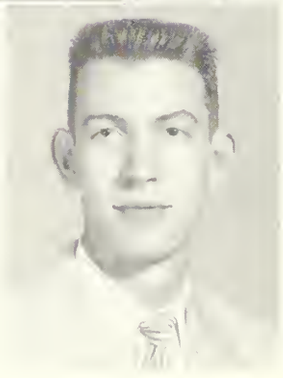

CONRAD STORY
Ashburn, Ga.

SOPHOMORES

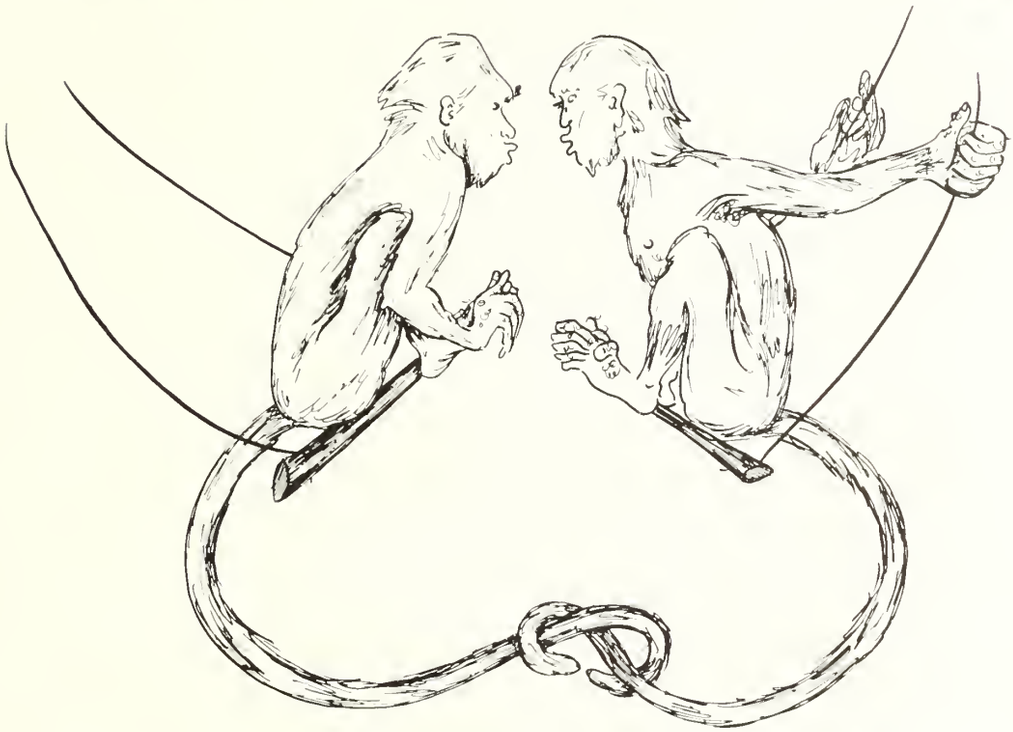

PHIL NORTON
President

SHIRLEY DYKES
Secretary

CARL TYSON
Vice-President

DON KING
Treasurer

FIRST ROW:

Frances Ammons, Brunswick, Ga.; Rosemary Ammons, Brunswick, Ga.; Mary Frances Anthony, Mauk, Ga.; Wendell Bowen, Thomasville, Ga.; Gwinette Brewton, Groveland, Ga. Jean Cannon, Colquitt, Ga.

SECOND ROW:

Margaret Chambers, Decatur, Ga.; Malone Childs, Chula, Ga.; Betty Plyler Clary, Garden City, Ga.; James Clary, Garden City, Ga.; Frances Connell, Toomsboro, Ga.; Tommie Jean Corbett, Vidalia, Georgia.

THIRD ROW:

Vivian Cowart, Savannah, Ga.; Anngene Culbreth, Edison, Ga.; Eugene Craig, Columbus, Ga.; Hugh Darley, Statesboro, Ga.; Virginia Davis, Rome, Ga.; Warnell Denmark, Brooklet, Georgia.

FOURTH ROW:

Mary Joyce Durden, Cobbtown, Ga.; Shirley Dykes, Savannah, Ga.; Lothair Easterling, Glennville, Ga.; Martha Finley, Hazlehurst, Ga.; Sara Fletcher, Chula, Ga.; Betty Ruth Folsom, Nashville, Georgia.

S O P H O M O R E S

FIRST ROW:

Barbara Fossett, Chickamauga, Ga.; Patricia Gay, Sylvester, Ga.; Charles Grovenstein, Port Wentworth, Ga.; Shirley Hanson, Avondale Estates, Ga.; Johnnie Harper, Blakely, Ga.; Sylvia Haymons, Moultrie, Georgia.

SECOND ROW:

Robbie Nell Hendley, Garfield, Ga.; Martha Hinely, Savannah, Ga.; Ruby Lee Houston, Blakely, Ga.; Marilu Hurt; Avondale Estates, Ga.; Mary Jo Jackson, Attapulgus, Ga.; Barbara Jones, Statesboro, Georgia.

THIRD ROW:

Margaret Jones, Midville, Ga.; Peggy Jones, Jesup, Ga.; Don King, Wrens, Ga.; Jean B. Lambert, Garfield, Ga.; Laura Ruth McClure, Valdosta, Ga.; Shirley Maner, Marlow, Georgia.

FOURTH ROW:

Annie Ruth Moody, Baxley, Ga.; Earl Moore, Atlanta, Ga.; Phil Norton, Griffin, Ga.; Billy Joe Parker, Ludowici, Ga.; Ray Parker, Gainesville, Ga.; Nan Parrish, Cordele, Georgia.

. . . . . *of '53*

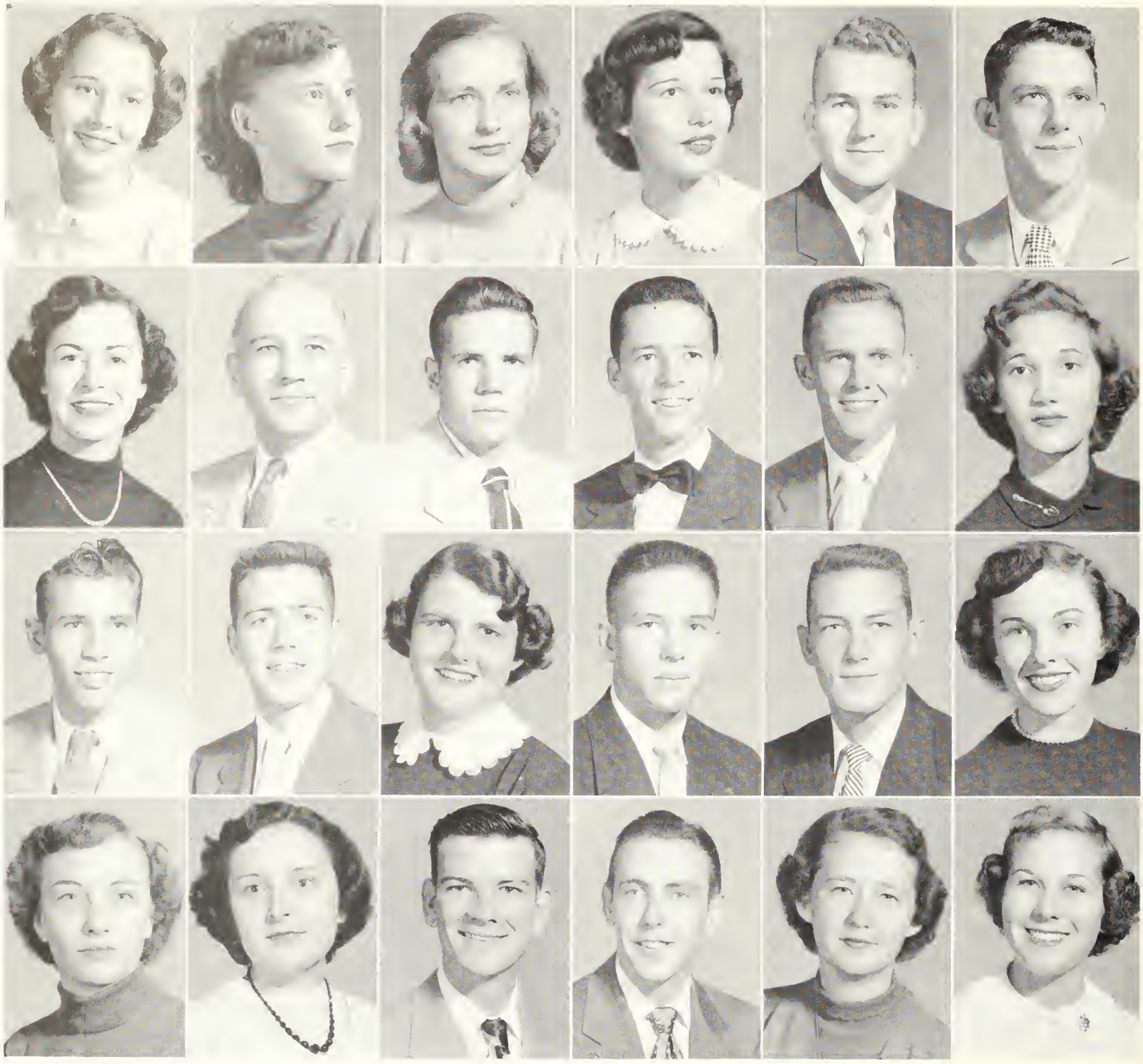

FIRST ROW:

Mary Lula Peagler, Homerville, Ga.; Marzee Richards, Augusta, Ga.; Jean Richey, Claxton, Ga.; Barbara Roberts, Richmond Hill, Ga.; Talmadge Rushing, Statesboro, Ga.; Harry Russell, Ludowici, Georgia.

SECOND ROW:

Mildred Ryals, McRae, Ga.; Edward August Schroeder, Port Wentworth, Ga.; Jack Shellnutt, Atlanta, Ga.; Floyd Simons, Dearing, Ga.; Ralph Smith, Jesup, Ga.; Shirley Smith, Glennville, Ga.

THIRD ROW:

Neil Smith, Glennville, Ga.; Ferrell Sparks, Canton, Ga.; Kirbylene Stephens, Waycross, Ga.; Joe Sullivan, Atlanta, Ga.; Earl Swicord, Savannah, Ga.; Barbara Tallent, Millen, Georgia.

FOURTH ROW:

Ruby Tanner, Nicholls, Ga.; Joyce Thompson, Toomsboro, Ga.; O'Hara Toler. Soperton, Ga.; Carl Tyson, Lenox, Ga.; Jeanette Wallace, Pooler, Ga.; Daphen Watson, Reidsville, Georgia.

S O P H O M O R E S

CHERRELL WILLIAMS
Perry, Ga.

BOBBY WRIGHT
Newnan, Ga.

GLENN YOUMANS
Metter, Ga.

CLAYTON J. GAINES
Rome, Ga.

SOPHOMORES VS. FRESHMEN
IN
BATTLE OF YEAR — RAT DAY!

The Death March

In Position, Rats!

Rat Day Feast

Remember??!

JAMES BECTON
President

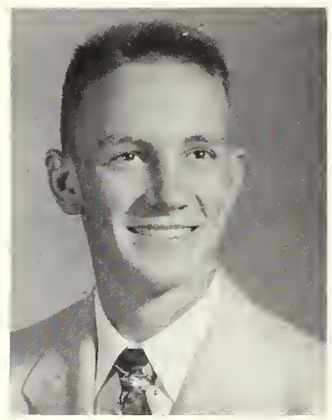

KELLY POWELL
Vice-President

FAYRENE STURGIS
Secretary

CHARLES EVANS
Treasurer

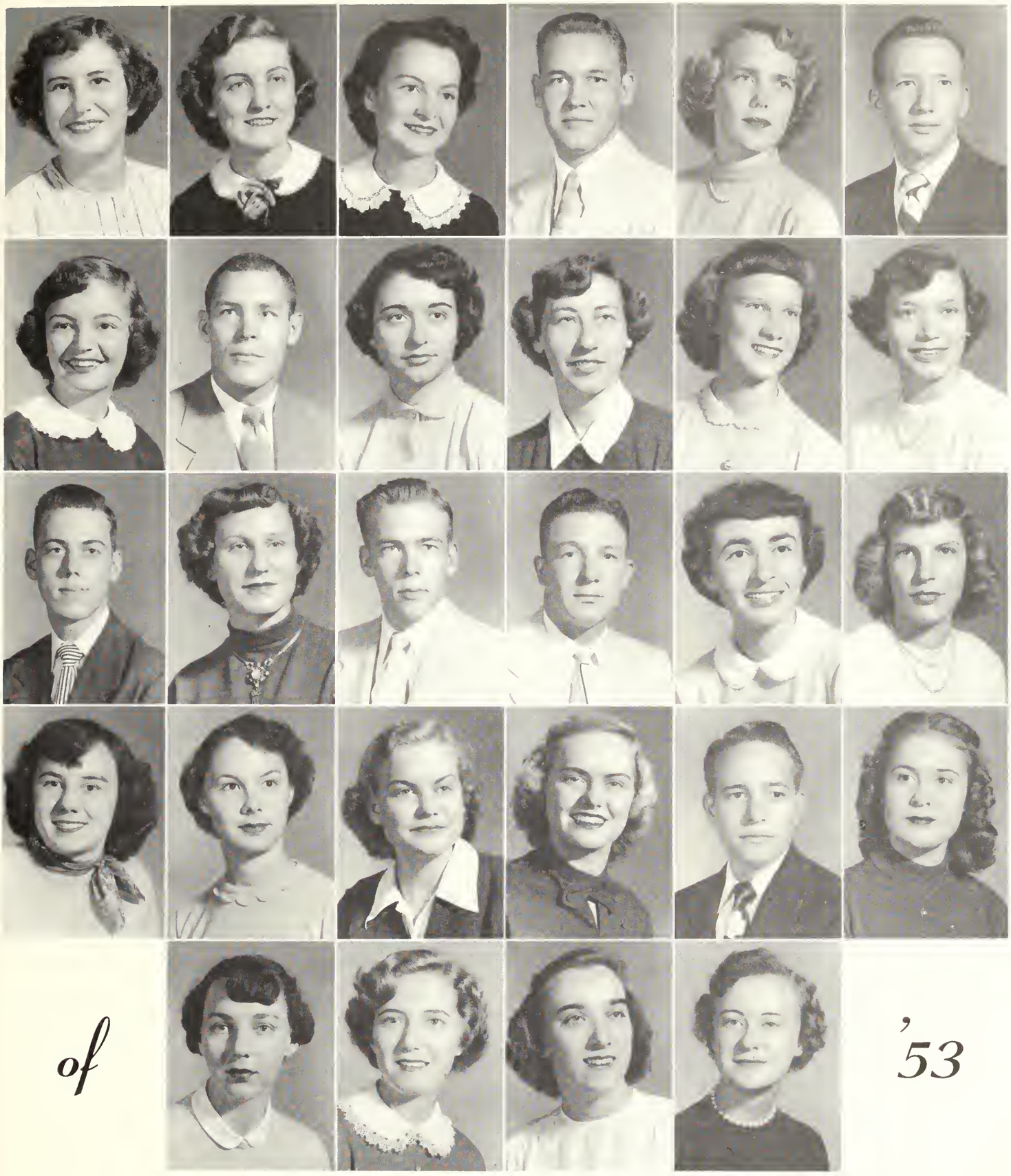

of '53

FIRST ROW:
Betty Joyce Akins, Statesboro, Ga.; Etta Anne Akins, Statesboro, Ga.; Fay Akins, Statesboro, Ga.; Howard Allen, Statesboro, Ga.; Carolyn Anderson, Brunswick, Ga.; Bob Anderson, Lexington, Kentucky.

SECOND ROW:
Rebecca Anglin, Wadley, Ga.; William Ashe, Harlan, Ky.; Frances Ann Barfield, Graves, Ga.; Betty Barnard, Waycross, Ga.; Billie Zean Bazemore, Statesboro, Ga. Pat Becton, Herndon, Georgia.

THIRD ROW:
Jimmy Becton, Pooler, Ga.; Lottie Faye Bentley, Cairo, Ga.; Grady Black, Sardis, Ga.; Tommy Blitch, Statesboro, Ga.; Kathleen Boyd, Statesboro, Ga.; Shirley Bragg, Sylvania, Georgia.

FOURTH ROW:
Carolyn Branch, Baxley, Ga.; Mary A. Brock, Folkston, Ga.; Ann Brown, Avera, Ga.; Betty Jo Brown, Fitzgerald, Ga.; George P. Carr, Hinesville, Ga.; Eulita Carter, Baxley, Georgia.

FIFTH ROW:
Fey Carter, Surrency, Ga.; Betty Jean Clark, Hinesville, Ga.; Betty Claxton, Girard, Ga.; Laura Ann Cleveland, Hartwell, Georgia.

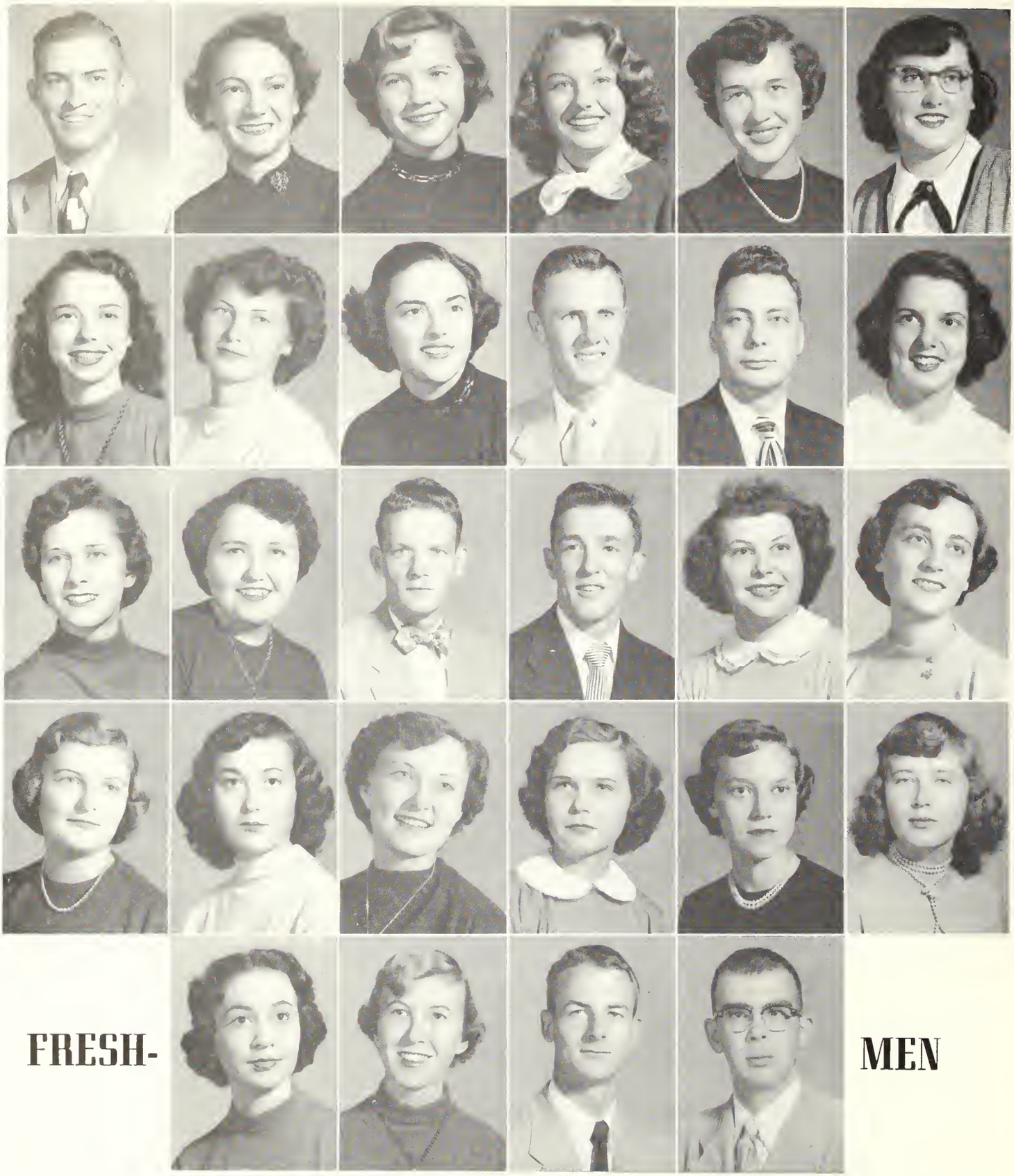

FRESH-MEN

FIRST ROW:
Doy Collins, Rocky Ford, Ga.; Sue Marie Collins, Americus, Ga.; Melva Creasy, Brooklet, Ga.; Sallye Cross, Washington, Ga.; Beth Daniel, Perry, Ga.; Mary Lula Dilworth, Carnesville, Georgia.

SECOND ROW:
Jeanette Dobbs, Atlanta, Ga.; Susie Dowd, Cobbtown, Ga.; Janet Dunn, Moultrie, Ga.; Charles Evans, Savannah, Ga.; Don Flanders, Statesboro, Ga.; Arlita Forehand, Metter, Georgia.

THIRD ROW:
Lena Ford, Albany, Ga.; Bertie Franklin, Townsend, Ga.; Willie Glow, Moultrie, Ga.; Heyward Gnann, Waynesboro, Ga.; Jeanette Gnann, Clyo, Ga.; Hilda Grogan, Sale City, Georgia.

FOURTH ROW:
Nancy Hall, Statesboro, Ga.; Betty Harden, Stilson, Ga.; Mary Jayne Hardimon, Lyons, Ga.; Jewell Hart, Statesboro, Ga.; Betty Hartley, Perry, Ga.; Nancie Harvey, Savannah, Georgia.

FIFTH ROW:
Peggy Henderson, Fitzgerald, Ga.; Edith Hensel, Brunswick, Ga.; J. M. Herringdine, Wrightsville, Ga.; Wallace Hill, Midville, Georgia.

of '53

FIRST ROW:
Lucille Hodges, Springfield, Ga.; Cathy Holt, Albany, Ga.; Larry Holt, Griffin, Ga.; James Hood, Statesboro, Ga.; Orris Howell, Dublin, Ga.; Dan Hutchins, Sandersville, Georgia.

SECOND ROW:
Alice Jenkins, Hilltonia, Ga.; Rodney Jones, Jesup, Ga.; Mary Alice Jones, Hazlehurst, Ga.; Nina Jones, Matthews, Ga.; John Kennedy, Collins, Ga.; June Kennedy, Statesboro, Georgia.

THIRD ROW:
June Key, Wadley, Ga.; Mary Nell Key, Fitzgerald, Ga.; Peggy Kilpatrick, Fitzgerald, Ga.; Betty Knight, Stilson, Ga.; Clyde Lane, Sylvania, Ga.; Gwen Lanier, Twin City, Georgia.

FOURTH ROW:
Betty Long, Hinesville, Ga.; Janice McGoogan, Brunswick, Ga.; Nancy McIntosh, Waycross, Ga.; Marie McKendree, St. Simons Island, Ga.; H. W. Malcolm, Tampa, Fla.; Buddy Marchant, Albany, Georgia.

FIFTH ROW:
Ernest Massey, Atlanta, Ga.; June Miller, Brooklet, Ga.; Hubert G. Miller, Brooklet, Ga.; Elwood A. Mitchell, Dearing, Ga.

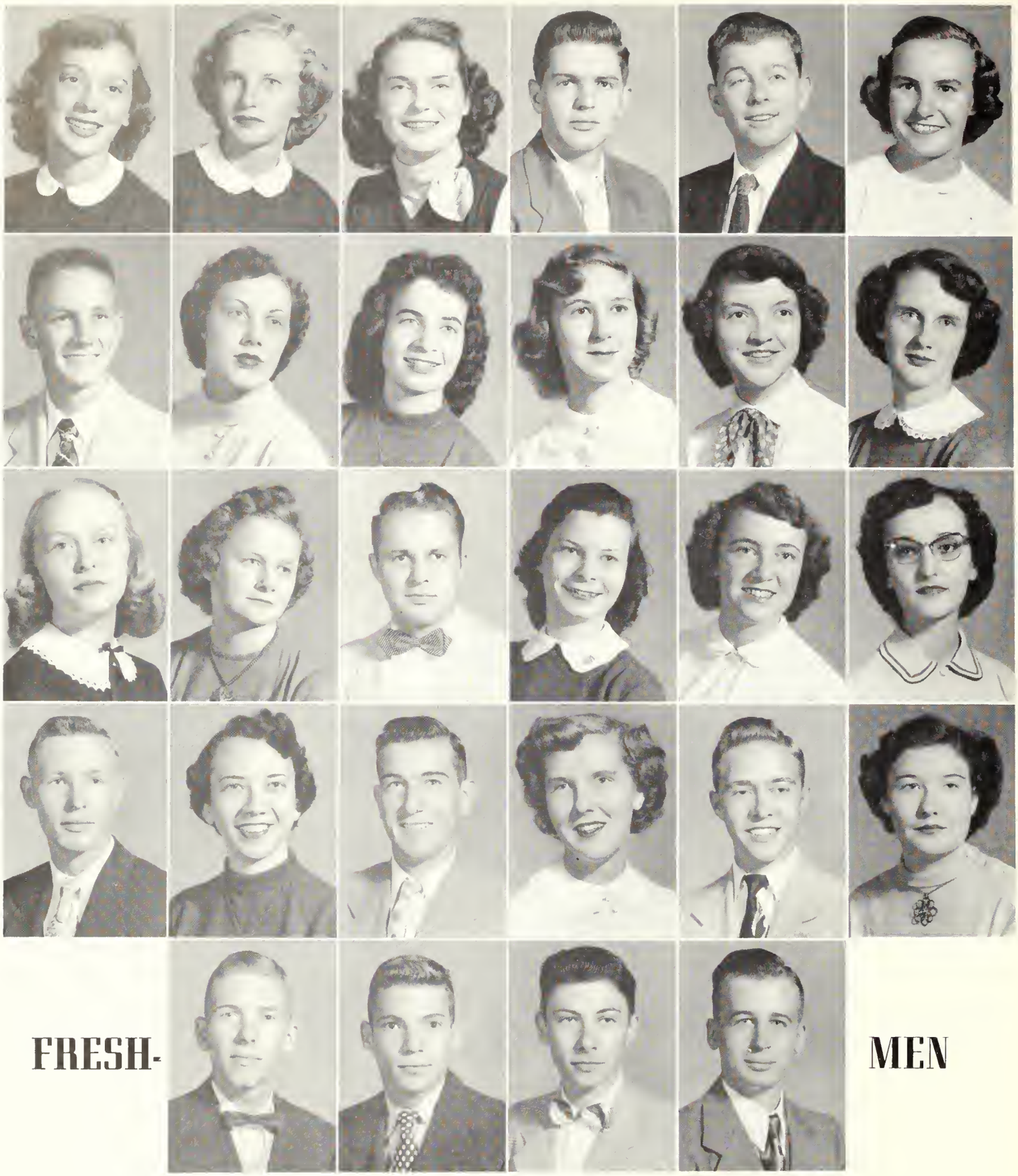

FRESHMEN

FIRST ROW:
Helen Montgomery, Statesboro, Ga.; Leona Newman, Stilson, Ga.; Louise Olliff, Statesboro, Ga.; Dick Parker, Millen, Ga.; Don Perkins, Savannah, Ga.; Dot Ponsill, Atlanta, Georgia.

SECOND ROW:
Kelly Powell, Wrightsville, Ga.; Gloria Price, Wrightsville, Ga.; Paula Pullen, Soperton, Ga.; Helen Rhodes, Albany, Ga.; Mary Louise Rimes, Statesboro, Ga.; Loretta Roach, Statesboro, Georgia.

THIRD ROW:
Betty Roan, Fitzgerald, Ga.; Myrna Robson, Townsend, Ga.; Earl Rodenbaugh, Ludowici, Ga.; Judy Ross, Tifton, Ga.; Faye Sanders, Stilson, Ga.; Frances Sapp, Manassas, Georgia.

FOURTH ROW:
Richard F. Saunders, Rocky Ford, Ga.; Laurien Seanor, Fitzgerald, Ga.; Jack Sears, Alma, Ga.; Joyce Sercer, Rochelle, Ga.; Dan Sheppard, Statesboro, Ga.; Christine Shumans, Baxley, Georgia.

FIFTH ROW:
Charles Simmons, Statesboro, Ga.; Solon Skandamis, Albany, Ga.; Tab Smith, Daisy, Ga.; Jimmy Snooks, Springfield, Georgia.

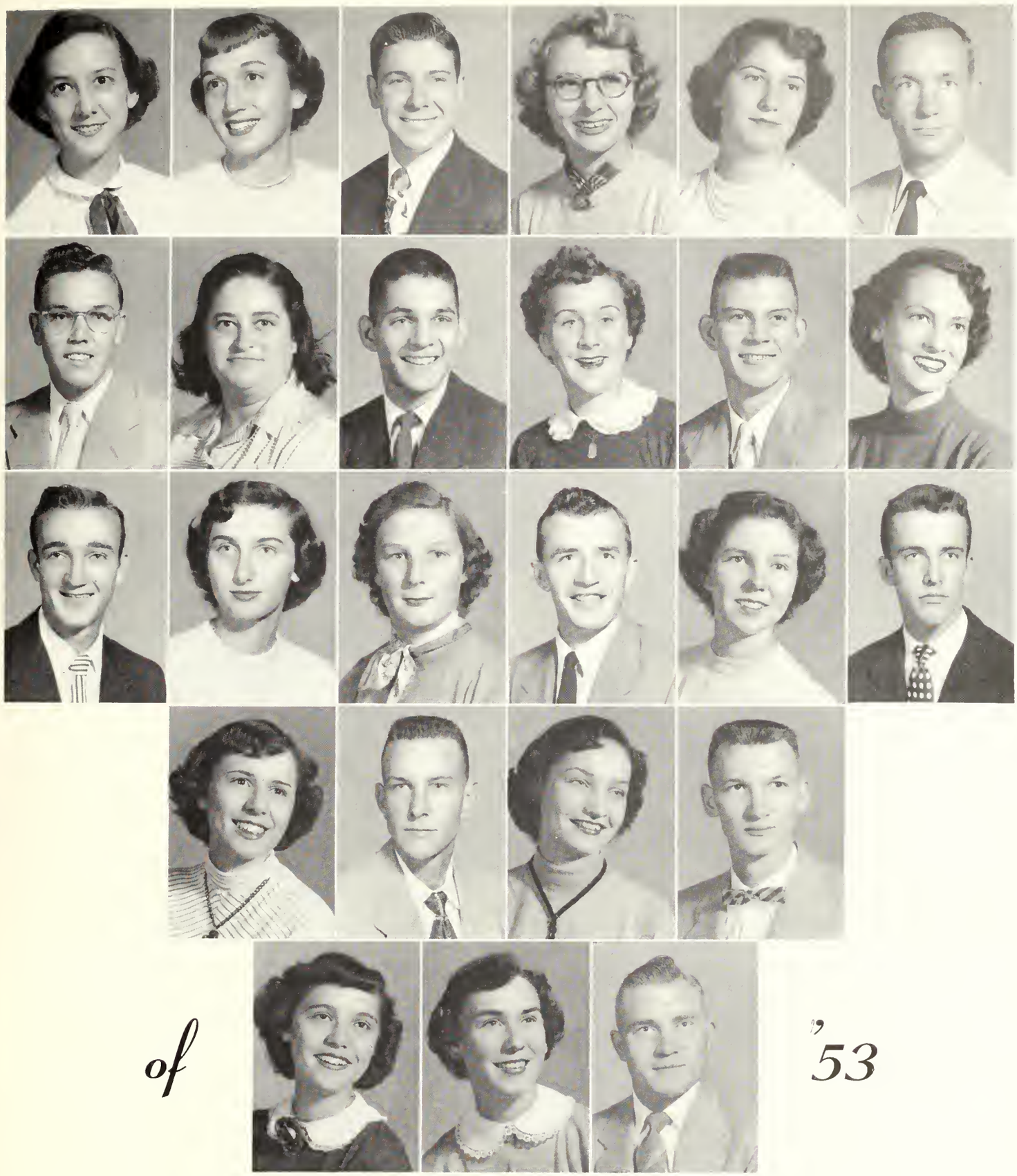

of '53

FIRST ROW:
Fayrene Sturgis, Statesboro, Ga.; Carolyn Talley, Griffin, Ga.; Kenneth Taply, Sandersville, Ga.; Carol Thomas, Waycross, Ga.; Marie Thomas, Milstead, Ga.; Glenn Thomas, Jesup, Georgia.

SECOND ROW:
Beeler Thompson, Gordon, Ga.; Lawanna Tillman, Glennville, Ga.; Gayle Towles, Lexington, Ky.; Carolyn Tuttle, Oliver, Ga.; Remer Tyson, Statesboro, Ga.; Pat Underwood, Fitzgerald, Georgia.

THIRD ROW:
Jack Upchurch, Statesboro, Ga.; Weita Wall, Dawson, Ga.; Doris Warnock, Soperton, Ga.; Harry Warren, Pulaski, Ga.; Jean Watson, Dublin, Ga.; Don Waugh, Huntington, West Virginia.

FOURTH ROW:
Angelyn Webb, Springfield, Ga.; Chester Webb, Elberton, Ga.; Mary Ann Wilkinson, Claxton, Ga.; Billy Joe Wilson, Cleveland, Tennessee.

FIFTH ROW:
Jo Ann Womble, Waycross, Ga.; Bette Jo Woodward, Statesboro, Ga.; R. Harold Wynn, Brooklet, Georgia.

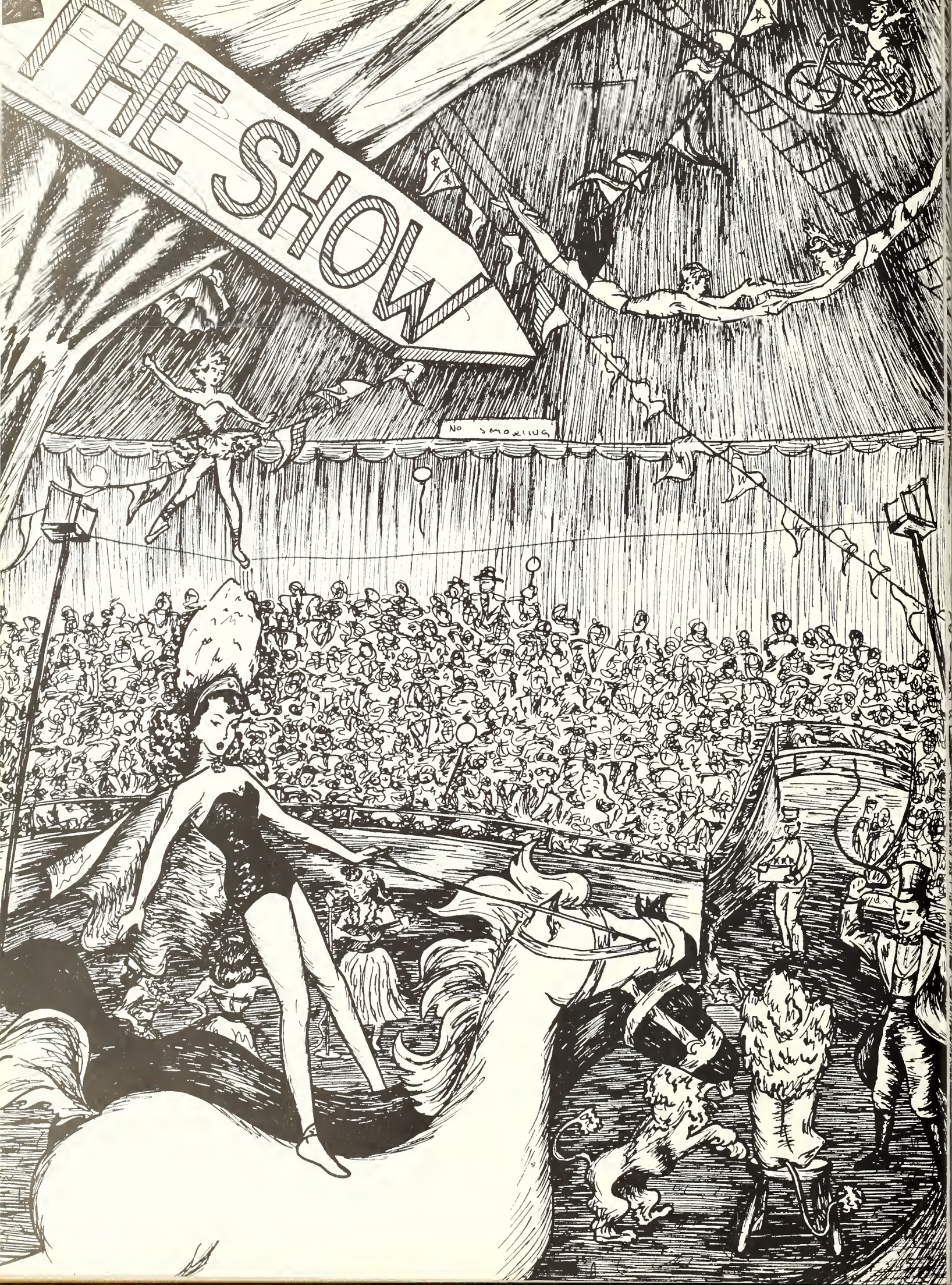
THE SHOW
NO SMOKING

THE STUDENT COUNCIL

HOLLIS RAY POWELL
President

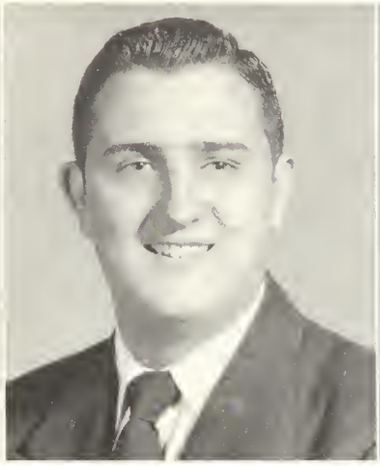

GILBERT HUGHES
Vice-President

FAYE WATERS
Secretary

PETER NORBOGE
Treasurer

The Student council is, as the name signifies, a council made up of students, its officers being elected by the entire group and each class having its allotted representatives. The purpose of this organization is to promote the general welfare of the college through the active participation of the students in campus life. Through it, the student body is enabled to develop plans for the best interests of the college.

FIRST ROW: Jane Seabolt, Dean Paul Carroll, sponsor; Peter Norboge, Gilbert Hughes, Faye Waters, Hollis Ray Powell, Martha Wood, Yvonne Jones.
SECOND ROW: Janice Chastain, Ann Broome, Tim Carson, Dan Young, Billy Moore, Gene Roberts, Johnny Mallard, Mary Alice Jones.

ROBERT PICKENS
Editor

JO STARR
Business Manager

THE REFLECTOR STAFF

FIRST ROW: Marilu Hurt, Jo Starr, Bobby Pickens, Doris Ford, Rosie Ammons, Betty Brannen. *SECOND ROW:* Margaret Chambers, June Key, Mary Lula Peagler, Martha Finley, Beth Poppell, Dorothy Ford, Helen Downie.

DORIS FORD
Associate Editor

BETTY B. BRANNEN
Assistant Editor

MARILU HURT
Art Editor

DOROTHY FORD
Feature Editor

BETSY TIPPINS
Club Editor

ROSIE AMMONS
Club Editor

FRED PIERCE
Sports Editor

TRUDIE PRIDGEN
Class Editor

BETH POPPELL
Staff

FRANKIE QUICK
Staff

MARY HELEN ALTMAN
Staff

GILBERT HUGHES
Staff

MARY HELEN ALTMAN
Editor

REMER TYSON
Business Manager

THE GEORGE-ANNE

Published weekly by the students, the George-Anne, T. C.'s four page newspaper, reports the events on the campus, and other news concerning the students. It gives a brief, concise report of news of interest, as well as reflecting the ideals and affording an outlet for students' views.

FIRST ROW: Cherrell Williams, Mary Helen Altman, Remer Tyson. *SECOND ROW:* Betty Hartley, Shirley Smith, Arlita Forehand, Rosie Ammons, Vivian Cowart, Phil Norton, Bobby Wright, Martha Finley, Peggy Kilpatrick, Joyce Brantley, Martha Wood.

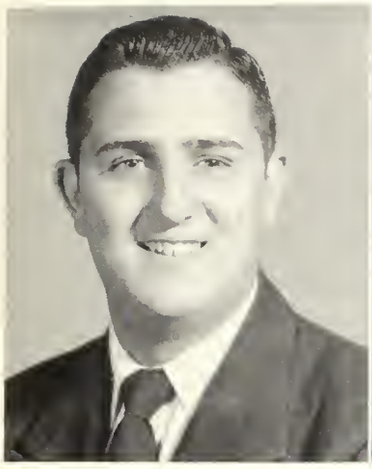

GILBERT HUGHES
Circulation Manager

CHERRELL WILLIAMS
Make-Up Editor

REPORTERS

Rosie Ammons

Beth Daniel

Martha Finley

Arlita Forehand

Gwen Lanier

Nancy Hall

Bobby Wright

Phil Norton

TYPISTS

Betty Hartley

Shirley Smith

Faye Hodges

Betsy Tippins

LEWIS HALL HOUSE COUNCIL

SEATED: Mrs. Myers, House Mother; Dot Holbrook, Gretchen Heers, secretary; Mynette May, president; Ann Broome, vice-president; Ann Ramsey, Martha Wood, treasurer; *STANDING:* Jo Sharon Black, Evelyn Greene, Pat Meeks. PICTURE INSERTED: Jo Ann Darden, Fall Quarter President.

WEST HALL HOUSE COUNCIL

FIRST ROW: Barbara Tallent, Barbara Roberts, Treasurer; Barbara Fossett, Secretary; Robbie Nell Hendley, Vice-President; Mary Lula Peagler, President; Mrs. Jackson, House Mother. *SECOND ROW:* Eleanor Brooks, Juanita Dowdy, Joyce Sercer, Sylvia Haymons, Mildred Ryals. *THIRD ROW:* Alice Dubberly, Miriam Floyd, Paula Pullen, Cordelia Kidd.

EAST HALL HOUSE COUNCIL

FIRST ROW: Margaret Jones, Secretary-Treasurer; Joyce Thompson, Anngene Culbreth, President; Mrs. Johnson, House Mother; Mary Flanders, Beth Daniel, Saralene Akridge. *SECOND ROW:* Ma Jean Jenkins, Vivian Cowart, Fayrene Sturgis, Nina Jones, Shirley Hanson, Vice-President; Helen Montgomery, Frances Ammons, Malone Childs.

SANFORD HALL HOUSE COUNCIL

SEATED: Sophie Johnson, House Mother; Hollis Ray Powell, President. *FIRST ROW:* Gilbert Hughes, Morris Davis, Secretary; Lewis McNair, Hugh Wells, Treasurer. *SECOND ROW:* Conrad Story, Harry King, Bill Denny, Roy Goolsby, Royce Mock, Fred Pierce, Johnny Mallard, Rudy Mills, Pat Hatton, Felton Rhodes, James Hutto.

PEGGY SATURDAY
President

YVONNE JONES
Vice-President

SHIRLEY DYKES
Secretary

CLARENCE TAYLOR
Treasurer

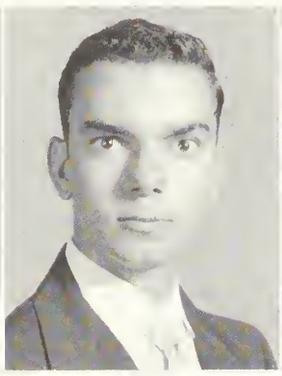

PHIL NORTON
Recreation

MARY FLANDERS
Vespers

MARILU HURT
Publicity

STUDENT CHRISTIAN ASSOCIATION

The S.C.A., an interdenominational group is a central point for religious activities on campus. For an everyday activity, they sponsor Evening Watch in the dormitories and one week in each year is set aside as Religious Emphasis Week.

FIRST ROW: Jane Seabolt, Marilu Hurt, Phil Norton, Mary Flanders, Anngene Culbreth, Peggy Saturday, Shirley Dykes, Yvonne Jones, Ed Timmerman, Ruby Houston. *SECOND ROW:* Genie Owen, Betty Long, Jeanette Wallace, Marzee Richards, Sybil Tanner, Valdaree Jennings, Jean Cannon, Ophelia Fields, Angelyn Webb, Lawanna Tillman, Jeanette Gnann. *THIRD ROW:* Dr. Russell, sponsor; Roy Goolsby, Joyce Brantley, Hulda Cook, Sara Fletcher, Mary Lula Peagler, Nan Parrish, Betty Claxton, Cherrell Williams, Barbara Fossett. *FOURTH ROW:* Barbara Voigt, Joe Ann Dix, Betty Crosby, Janet Crosby, Sara Johnson, Ottis Houston, Bobby Pickens, Betty Ruth Dinkins, Carolyn Branch, Mary Nell Key, Jonnie Harper.

MARY FLANDERS
President

JOEL STOWERS
Vice-President

CATHERINE McNALLY
Secretary

DOROTHY FORD
Treasurer

THE WESLEY FOUNDATION

The Wesley Foundation, though it is the Methodist student organization, extends to all students a friendly welcome into its activities. The club is well known for its deputations, and fried chicken suppers.

FIRST ROW: Dorothy Ford, Bobby Ramsey, Mary Flanders, Joel Stowers, Cathy McNally. *SECOND ROW:* Sarah Simpson, Betty Claxton, Doris Ford, Sara Fletcher, Jo Starr, Roy Goolsby, Janice Chastain, Theo Gee, Genie Owen, Julian Tucker, Sharon Black, Joyce Brantley, Cherrell Williams, Dean Tucker, Nan Parrish, Joyce Thompson, Cathy Holt. *THIRD ROW:* Melba McAllister, Cordelia Kidd, Martha Wood, Mary Helen Altman, Arlita Forehand, Vivian Cowart.

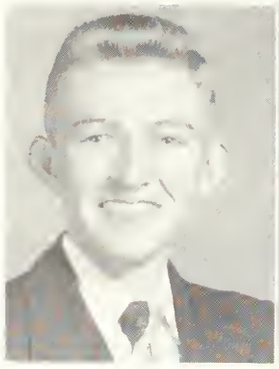

ED TIMMERMAN
President

JEAN CANNON
Enlistment Vice-President

SARA ANN HARRELL
Social Vice-President

TOMIE JEAN CORBETT
Social Vice-President

BARBARA FOSSETT
Devotional Vice-President

YVONNE JONES
Secretary

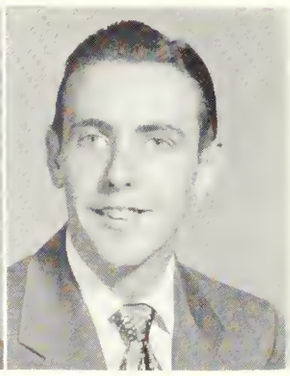

CARL TYSON
Treasurer

BAPTIST STUDENT UNION

The B.S.U. forms a link between the student's home church and the church here at school. The most well-known activity of this organization is the sponsorship of the Twilight Services each week night, in addition to their numerous conventions and deputations.

FIRST ROW: Joe Ann Dix, Wendell Duncan, Yvonne Jones, Bobby Gene Kingery, Peggy Saturday, Carl Tyson, Jean Cannon, Ed Timmerman, Anngene Culbreth, Phil Norton, Shirley Dykes, Lowell Alexander, Tomie Jean Corbett, Willard Martin, Hulda Cook. *SECOND ROW:* Mary Nell Key, Joyce Mason, Betty Hartley, Ophelia Fields, Jane Seabolt, Virginia Newby, Evelyn Greene, Judy Ross, Lawanna Tillman, Alice Dubberly, Gerald Fletcher, Ann Brown, Helen Downie, Hilda Grogan, Sue Miller, Carol Thomas, Betty Smith, Betty Crosby. *THIRD ROW:* Janet Crosby, Saralene Akridge, Jeanette Wallace, Vivian Anderson, Sara Johnson, Vaughna Roberts, Kirbylene Stephens, Carolyn Branch, Georgia Harper, Jonnie Harper, Juanita Dowdy, Ottis Houston, Gwen Cooper, Ruby Houston, Faye Coleman, Winford Spruill, Larry Holt, Jimmy Becton, Clyde Tanner, Dot Cranford.

WESTMINSTER FELLOWSHIP

LEFT TO RIGHT: June Kennedy, Jim Harley, Buddy Ward, Donald McDougald, sponsor; Gilbert Hughes, Presidnet; Morris Davis, Janice McGoogan.

PRE-MINISTERIAL CLUB

SEATED: Bill Flourney, James Clary, Theo Gee, President; Reverend Wilson, sponsor; *STANDING:* Don Welch, Treasurer; Julian Tucker, Bobby Ramsey, Julius Byers, Secretary.

FIRST ROW: Ann Ramsey, Helen Downie, Martha Wood, Wendell Duncan, Gilbert Hughes, Ann Nevil, Ann Broome, Sarah Simpson, Angelyn Webb. *SECOND ROW:* Joanne Jones, Beth Poppell, Sadie Womble, Mary Flanders, Rosie Ammons, Betty Brannen, Betsy Tippins, Evelyn Greene, Glenda Spurlock, Jeanette Gnann. *Third Row:* Liz Hartley, Jo Starr, Bobby Pickens, Gretchen Heers, Clyde Tanner, Winford Spruill, Fayrene Sturgis, Barbara Woods, Jean Warnock, Gerald Fletcher.

FUTURE TEACHERS OF AMERICA

The main purpose of this club is to acquaint students with the problems that will arise in their chosen profession. Field trips to high schools give the members a chance to encourage others to become future teachers. The members of our local Future Teachers of America Club must strive at all times to bring out the better points of the teaching profession, which of course, outnumber the little unpleasant points.

ANN NEVIL
President

WENDELL DUNCAN
Vice-President

MARTHA WOOD
Secretary

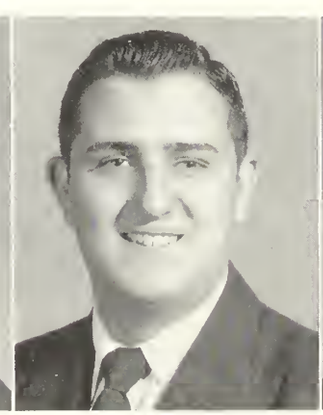

GILBERT HUGHES
Treasurer

ANN BROOME
Reporter

FIRST ROW: Liz Hartley, Betty B. Brannen, Peggy Saturday, Barbara Fossett. *SECOND ROW:* Sara Ann Harrell, Jan Gardner, Genie Bass, Shirley Johnson, Frances Armstrong, Betsy Tippins, Shirley Smith, Barbara Voigt, Betty Smith, Mildred Ryals, Nan Parrish, Robbie Nell Hendley, Valdaree Jennings, Angelyn Webb, Jeannette Gnann. *THIRD ROW:* Barbara Jones, Martha Hinely, Jeanette Wallace, Shirley Dykes, Mary Nell Key, Betty Long, Ophelia Fields, Faye Coleman, Saralene Akridge, Jonnie Harper, Janice Chastain, Miss Freeman, sponsor; Betty Roan, Faye Waters, Jo Ann Surrency. *FOURTH ROW:* Sybil Tanner, Joanne Jones, Melba McAllister, Naomi Blanton, Betty Arrowood, Betty R. Dinkins, Joanne Patterson, Hulda Cook, Mary Lula Peagler, Shirley Hanson, Jean Cannon, Pat Underwood, Peggy Jones, Peggy Jo Burke, Cherrell Williams, Louis Fuentes. *FIFTH ROW:* Sadie Womble, Martha McLendon, Ann Ramsey, Winnifred Pyles, Beth Poppell, Edna Joiner, Ann Greenway, Joyce Brantley, Dot Holbrook, Gloria Anderson, Jo Black, Doris Ford, Dorothy Ford.

ELEMENTARY EDUCATION CLUB

The local Chapter of this club, the full name for which is the Association for Childhood Education International, is one of the newer additions to T. C.'s family of clubs. Their main purpose is to furnish an outlet for the interests the Elementary majors have in becoming better acquainted with children. One of their chief means of carrying out this project is by assisting with work and parties for Laboratory School children.

LIZ HARTLEY
President

PEGGY SATURDAY
Vice-President

BETTY B. BRANNEN
Secretary

BARBARA FOSSETT
Treasurer

EVELYN GREENE
President

MARY ANN CARTER
Vice-President

DORIS REID
Secretary

THOMAS LANIER
Treasurer

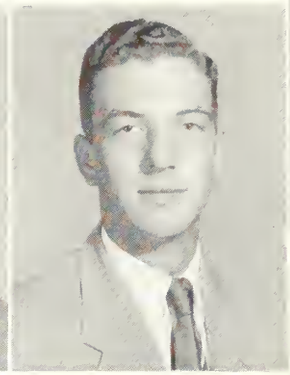

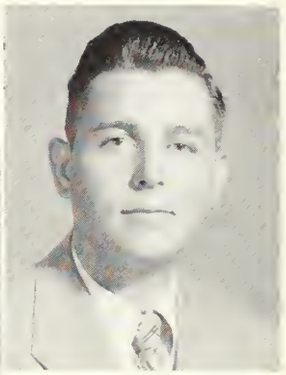

JACK GAY
Publicity

FUTURE BUSINESS LEADERS OF AMERICA

The click of a typewriter; ink smudged fingers; the shorthand figures . . . these are all familiar to members of F.B.L.A. Their best known project is the Book Exchange, which becomes a bee-hive of activity at the beginning of each quarter.

FIRST ROW: Mr. Bremseth, Sponsor; Tommy Lanier, Lottie F. Bentley, Hugh Wells, Mary Ann Carter, Evelyn Greene, Ann Remington, Jack Gay, Marie McKendree, Lee Tripp, Miss Keaton, Sponsor. *SECOND ROW:* Daphen Watson, Judy Ross, Shirley Manor, Hilda Grogan, Rebecca Anglin, Nancy Hall, Arlita Forehand, Mary Ann Wilkinson, Patty Gay, Ann Barry, Betty Harden, Joyce Mason, Jeanette Dobbs, Gwen Lanier, Sue Miller, Myrna Robson, Margaret Jones. *THIRD ROW:* Bette Jo Woodward, Faye Akins, Carolyn Tuttle, Mary Wyl Conner, Kirbylene Stephens, Warnell Denmark, Wendell Bowen, W. M. Johnson, Mallie Denmark, Betty Clary, Barbara Woods, Faye Hodges, Betty Jo Brown, Kathleen Boyd, Jewel Hart.

THE ENGLISH CLUB

PETER NORBOGE
President

MARTHA WOOD
Vice-President

JO STARR
Secretary

JOE ANN DIX
Treasurer

An appreciation of the beauties of Milton, Shakespeare, and English Grammar form a common band between members of the English Club. Their pleasant memories include several teas at the homes of the faculty sponsors for the club.

FIRST ROW: Annie Ruth Moody, Alice Dubberly, Martha Arrowood, Mary Helen Altman, Satoshi Shimabukuro, Carolyn Fulmer, Jane Kelley, Tomie Jean Corbitt, Glenda Spurlock. *SECOND ROW:* Bettye Hendrix, Bobby Pickens, Genie Owen, Jo Starr, Peter Norboge, Martha Wood, Joe Ann Dix, Roy Goolsby, Sue Brannen. *THIRD ROW:* Melvin Peacock, Anngene Culbreth, Janet Crosby, Pat Meeks, Mrs. Guardia, Sponsor; W. M. Johnson, Carl Tyson, Vivian Cowart, Mary Wyl Conner, Mary Ann Carter, Betty Crosby, Dr. Russell, Sponsor.

INTERNATIONAL RELATIONS CLUB

DAN WILSON
President

NANCY HICKMAN
Vice-President

MARY LIDDELL
Secretary

DOT CRANFORD
Treasurer

Political discussions and forums on world problems have become the symbol of the I.R.C. This club tries to foster understanding and a better relationship between our country and other nations of the world.

KNEELING: Mary Liddell, Dan Wilson, Dot Cranford, Nancy Hickman. *STANDING:* Vivian Cowart, Christy Trowell, Gretchen Heers, Remer Tyson, Bobby Pickens, Dotty Corbitt, Helen Downie, Mariam Floyd.

KAPPA DELTA PI

LEFT TO RIGHT: Mary Ann Carter, Dorothy Brown, Morris Davis, Martha Wood, Secretary-Treasurer; Gilbert Hughes, President; Dan Wilson, Betsy Tippins, Dot Cranford.

VETERANS CLUB

FIRST ROW: Holmes Tarver, Ray Parker, Robert Brannen, Harry King, Treasurer; Mallie Denmark, President; Harold DeLoach, Vice-President; Pat Hatton, Charles Groverstein, James Hagan. *SECOND ROW:* Leon Johnson, R. L. Smith, Jack Upchurch, Billy Jo Parker, Durmon Mixon, Franklin Creasy, Wendell Bowen, Secretary; Talmadge Rushing, Jerry Silverman. *THIRD ROW:* Jack Simpson, Harold Wynn, Robert Zetterower, Warnell Denmark, Bobby Olliff, Gerald Fletcher.

THE ART CLUB

MELBA McALLISTER
President

DON KING
Vice-President

ROBERT HURST
Secretary

CHRISTY TROWELL
Treasurer

JO STARR
Reporter

The members of Alpha Rho Tau are those who have a special talent for or especially interested in art. Each year they bring to us the Beauty Review and the Starlight Club dance, which have become two important campus traditions.

SEATED: Jeanette Wallace, Carol Thomas, Shirley Johnson, Martha Finley, Miriam Floyd, Jo Black, Juanita Dowdy, Christy Trowell, Don King, Robert Hurst, June Kennedy, Ann Nevil, Peggy Jo Burke, Janice McGoogan, Mildred Ryals, Carolyn Anderson, Eleanor Brooks. *STANDING:* Marie McKendree, Carolyn Fulmer, Barbara Jones, Faye Hodges, Shirley Smith, Jo Starr, Liz Hartley, Mary A. Wilkinson, Tim Carson, Gretchen Heers, Annette Brock, Charles Simmons, Don Perkins, June Selph, Ann Ramsey, Marzee Richards, Ann Brown, Nancy Warnock.

INDUSTRIAL ARTS CLUB

ROBERT LEE JAMES
President

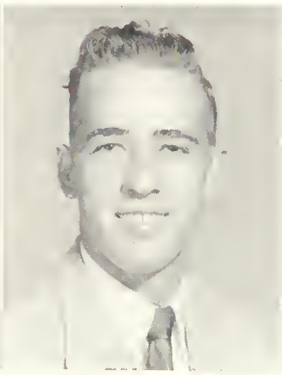

ROBERT TAYLOR
Vice-President

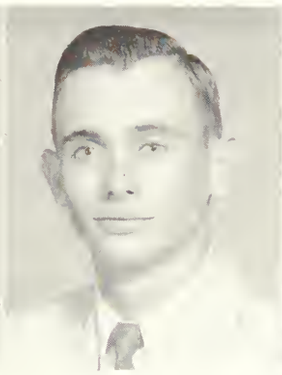

FRED WEITMAN
Secretary-Treasurer

GENE HARPER
Sgt.-at-Arms

DON NIPPER
Reporter

"Fellowship, Scholarship and Service" is the motto of the Industrial Arts Club. With hammer and saw these fellows are always ready to put things together for those who need their talents. The club's main purpose is to emphasize the need for industrial arts and to promote professional interest among the students who are interested in this field.

SEATED: Hugh Darley, Pat Hatton, Robert Taylor, Talmadge Rushing, Jack Shellnutt. *STANDING:* Gene Harper, Grady Black, Fred Weitman, Tim Carson, Marvin Barnett, Harold DeLoach, Otis Boyer, Robert James, Audley Wofford.

HOME ECONOMICS CLUB

ANN BROOME
President

YVONNE JONES
Vice-President

JOYCE TREMON
Treasurer

MARY FLANDERS
Parliamentarian

GWEN WILLIAMS
Historian

MARY JO JACKSON
Reporter

Popcorn at the Saturday night movies, cookies and cake on sale in the dormitories—these are some of the more familiar activities of T. C.'s Home Economics Club. Behind the scenes, they sponsor interest in home making activities among Home Economics majors.

FIRST ROW: Joyce Tremon, Ann Broome, Carolyn Hagan. *SECOND ROW:* Miss Burchard, sponsor; Joe Ann Dix, Marilyn Folsom, Etta Ann Akins, June Miller, Mary Flanders, Mary Jo Jackson, June Kennedy, Ann Nevil. *THIRD ROW:* Betty Crosby, Jean Warnock, Miss Wingo, sponsor; Frances Barfield, Barbara Talent, Norma Wofford, Sara Dot Simpson, Allene Kuhkle, Dot Brown, Sara Fletcher, Miss Bolton, sponsor; Vivian Anderson, Bertie Franklin.

THE SCIENCE CLUB

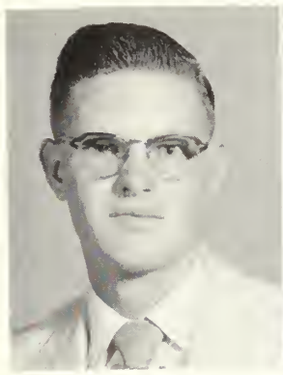

WENDELL DUNCAN
President

GILBERT HUGHES
Vice-President

ROBERT RIGSBY
Treasurer

That article on nuclear physics in yesterday's newspaper, a discovery of the latest wonder drug, the fascinating odor that is a part of every laboratory—these are just a few of the Science Club members' common interests. They're a group busy proving that science can be fun as well as interesting by keeping up with scientific research and its practical applications.

FIRST ROW: Marzee Richards, Gilbert Hughes, Rosie Ammons, Wendell Duncan, Mary Jo Jackson, Robert Rigsby, Louis McNair, Sara Johnson. *SECOND ROW:* Peggy Henderson, Laurien Seanor, DeVon Keeler, Jimmy Becton, Willard Martin, Wallace Hill, Delano Deen, Harry King, Gerald Fletcher. *THIRD ROW:* Morris Davis, Conrad Story, Franklin Creasy, Billy Pafford, Eugene Craig, Clyde Tanner, Ottis Houston, Bobby Gene Kingery.

M A S Q U E R S

JO STARR
President

ROSE MARY AMMONS
Vice-President

DORIS FORD
Secretary

"The play's the thing," according to Shakespeare and the T. C. Masquers. With their goal set as "the best in dramatic entertainment," this group sponsors several plays each year, and participates in activities requiring a dramatic flavor. They work not only with dramatics and the production angle, but leave plenty of time for fun.

FIRST ROW: Phil Norton, Barbara Fossett, Mary Ann Carter, Dorothy Ford, Jo Starr, Miss Edwards, Sponsor; Tommie Jean Corbett, Doris Ford, Rosie Ammons, Martha Finley, Carl Tyson. *SECOND ROW:* Margaret Jones, Cathy Holt, Lawanna Tillman, Jan Gardner, Rebecca Anglin, Pat Becton, Frances Ammons, Marzee Richards, Jane Seabolt, Carolyn Fulmer, Jeannette Gnann. *THIRD ROW:* Betty Long, Margaret Chambers, Martha Hinely, Genie Bass, Shirley Smith, Lothair Easterling, Mary Helen Altman, Eleanor Brooks Carolyn Tuttle, Eulita Carter. *FOURTH ROW:* Christine Shumans, Anngene Culbreth, Genie Owen, Janice Chastain, Mary Nell Key, Joyce Sercer, Shirley Hanson, Peggy Jones, Vivian Cowart, June Ann Key, Ann Barry. *FIFTH ROW:* Ed Timmerman, Christy Trowell, Faye Coleman, Robert Rigsby, Carolyn Branch, Lowell Alexander, Ottis Houston, Solon Scandamis, Remer Tyson, Charles Groverstein, Gene Roberts, Mary Lula Peagler, Fey Carter.

WOMEN'S RECREATION ASSOCIATION

FIRST ROW: Shirley Smith, Marie Thomas, Beth Poppell, Janice McGoogan, Mariam Floyd, Cathy McNally, President; Weita Wall, Bette Jo Woodward. *SECOND ROW:* Betty Arrowood, Carolyn Tuttle, Mary Ann Wilkinson. *THIRD ROW:* Gretchen Heers, Sara Simpson, Treasurer; Sara Fletcher, Martha Finley, Vice-President. *FOURTH ROW:* Nancy Hickman, Norma Wofford, Helen Downie, Virginia Young, Sports Manager; Jo Black, Juanita Dowdy, Martha Wood, Hilda Grogan.

"T" CLUB

FIRST ROW: Jerry Silverman, Joe Ed Greene, Treasurer; Royce Mock, Edwin Smith, Marvin Vanover, Bob Bond. *SECOND ROW:* Johnny Mallard, Fred Pierce, President; Earl Moore, Bobby Phillips, Secretary; Billy Pafford, Hollis Powell, Ferrell Sparks.

MU SIGMA

BILLY MOORE
President

RUSS EVERITT
Vice-President

EUNETTA PURVIS
Secretary

VIRGINIA NEWBY
Treasurer

ANN RODENBAUGH
Reporter

Talented musicians are these! Students showing a particular talent for music, and who participate in musical activities, are invited to join Mu Sigma. They also scout for talent in the annual Rat Review.

SEATED: Billy Moore. *FIRST ROW:* Morris Davis, Lowell Alexander, Joel Stowers, Jo Starr, Faye Lunsford, Ann Rodenbaugh, Peggy Kilpatrick, Rudy Mills, Bobby Gene Kingery, Solon Scandamis, Gene Roberts, Tim Carson. *SECOND ROW:* J. L. Screws, Janet Dunn, Mary Alice Jones, Betty Claxton, Ed Timmerman, Paula Pullen, Johnny DeNitto, Carol Thomas, Heyward Gnann, Virginia Newby, Georgia Harper, James Hagan.

PHILHARMONIC CHOIR

BOARD OF DIRECTORS

BETTY DARITY
Chairman

JO ANN DARDEN
Chairman

BILLY MOORE

TRUDIE PRIDGEN

VIRGINIA NEWBY

GENE ROBERTS

T. C. is particularly fortunate in having an excellent mixed chorus. A concert is given each quarter, that the winter quarter being the presentation of a standard oration. Past productions have included, "The Red Mill," "The Messiah," and "The Creation." In the spring quarter a series of concerts is presented in neighboring cities. The choir is under the direction of Dr. Ronald J. Neil.

FIRST ROW: ALTOS: Mary McKendree, Cathy Holt, Betty Barnard, Carol Thomas, Lena Ford, Faye Lunsford, June James. *SOPRANOS:* Pat Meeks, Betty Brannen, Ann Rodenbaugh, Georgia Harper, Martha Hinely, Barbara Jones, June Key, Marzee Richards, Virginia Newby. *SECOND ROW: ALTOS:* Anngene Culbreth, Shirley Dykes, Jeanette Wallace, Genie Owen, Janice Chastain, Peggy Kilpatrick, Jo Ann Darden, Trudie Pridgen. *SOPRANOS:* Jo Black, Eunetta Purvis, Jo Starr, Faula Pullen, Joan Griffin, Betty Arrowood, Laurien Seanor. *THIRD ROW: BASSES:* Johnny DeNitto, Ed Mitchell, Dan Wilson, Bobby Pickens. *TENORS:* Ed Timmerman, Roy Goolsby, Robert Hurst, Rudy Mills. *SOPRANOS:* Edith Hensel, Janice McGoogan, Mary L. Peagler, Mary A. Jones, Margaret Chambers. *FOURTH ROW: BASSES:* Robt. Rigsby, Phil Norton, Julian Tucker, Gilbert Hughes, Jerry Burrows, Chester Poole, Lowell Alexander. *TENORS:* Morris Davis, Billy Moore, Sol Skandamis, Gene Roberts, B. G. Kingery, Wendell Duncan, James Hagan.

GEORGIA TEACHERS CONCERT BAND

The concert band takes a large part in campus affairs; presenting concerts, chapel programs, radio programs, and the like. All instrumental music is under the direction of Dana M. King.

RUSS EVERITT
President

CHESTER POOLE
Vice-President

CAROL THOMAS
Secretary

EVELYN GREENE
Treasurer

MAJORETTES:

CAROL THOMAS
WEITA WALL
NANCY McINTOSH
BETTY BARNARD

THE TRUMPETEERS:

BILLY ROOKS
FRANK WILLIS
TIM CARSON

The "Professors"

The "Professors," official dance orchestra of the college, has gained statewide recognition as one of the finest in Georgia for its lovely ballads and toe-tapping rhythms. The vocalist is Russ Everitt; manager is Rudy Mills.

THE BASKETBALL MARCHING BAND

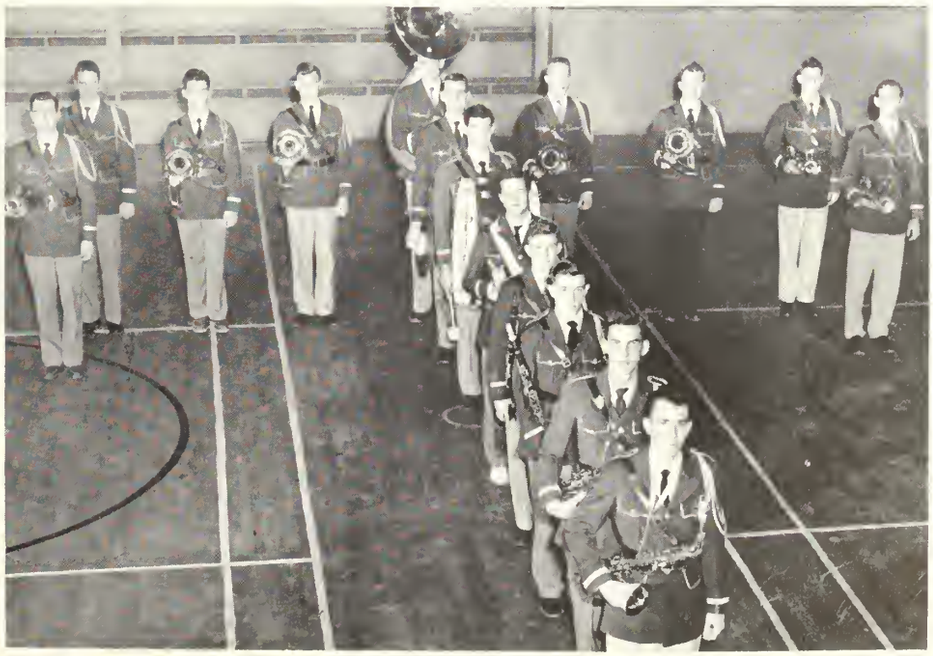

MEMBERS ACROSS:

Russ Everitt, Billy Rooks, Carlos Hand, Bobby Gene Kingery, Morris Davis, Bobby Wright, Jeff Crawford, Frank Willis, Tim Carson.

MEMBERS VERTICAL:

Rudy Mills, Lester Davis, Heyward Gnann, J. L. Screws, Lee Trip, Ninivois Croft, Billy Moore.

Who's Who In '53

As a result of their campus leadership in the various activities, these students have been selected to appear in the 1953 *Who's Who Among Students in American Universities and Colleges*. These students were selected by the campus clubs and organizations, the faculty, and the Who's Who Committee.

ANN BROOME

MARTHA WOOD

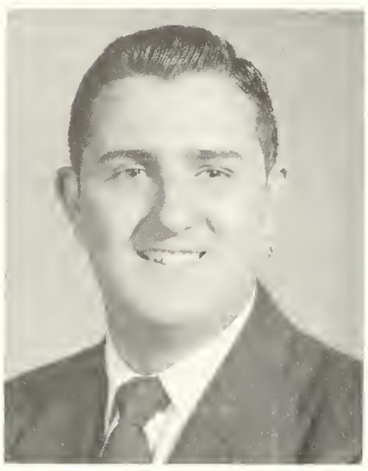

GILBERT HUGHES

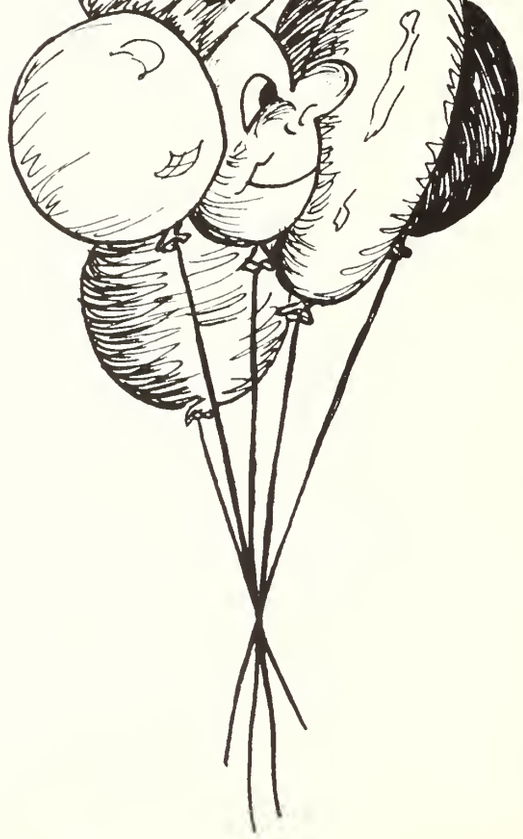

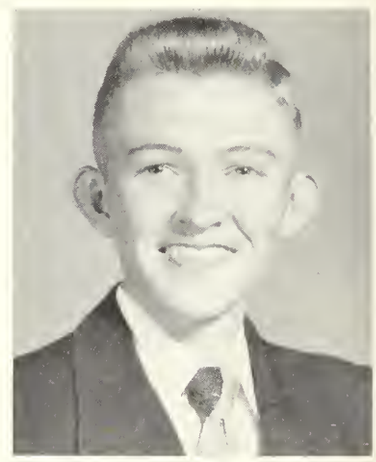

ED TIMMERMAN

ED MITCHELL

JO STARR

WILLIAM MOORE

ANN NEVIL

ROBERT PICKENS

HOLLIS RAY POWELL

THE PERFORMERS
CUTS
KEEP THIS ROOM

Boney scores two as Navy sinks Teachers.

What's Up?

Tudor makes two as Profs tame Mercer Bears.

David waits to see what's happening!

Harris
and Harley
score

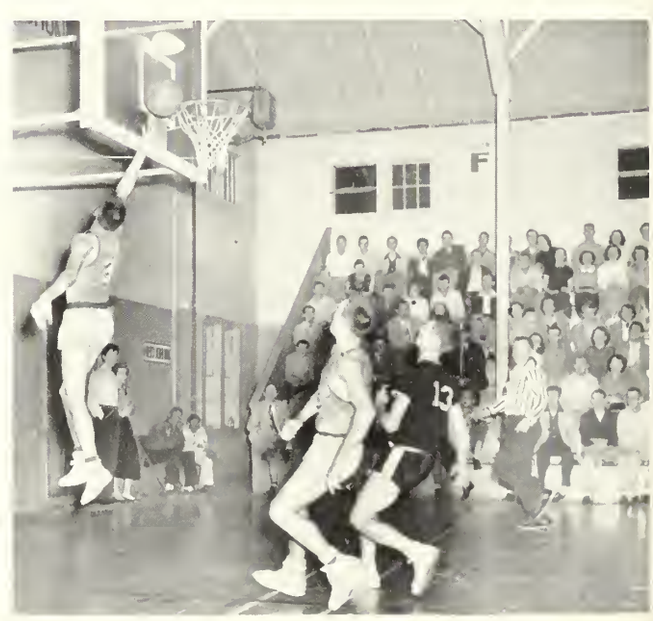

S P O R T S

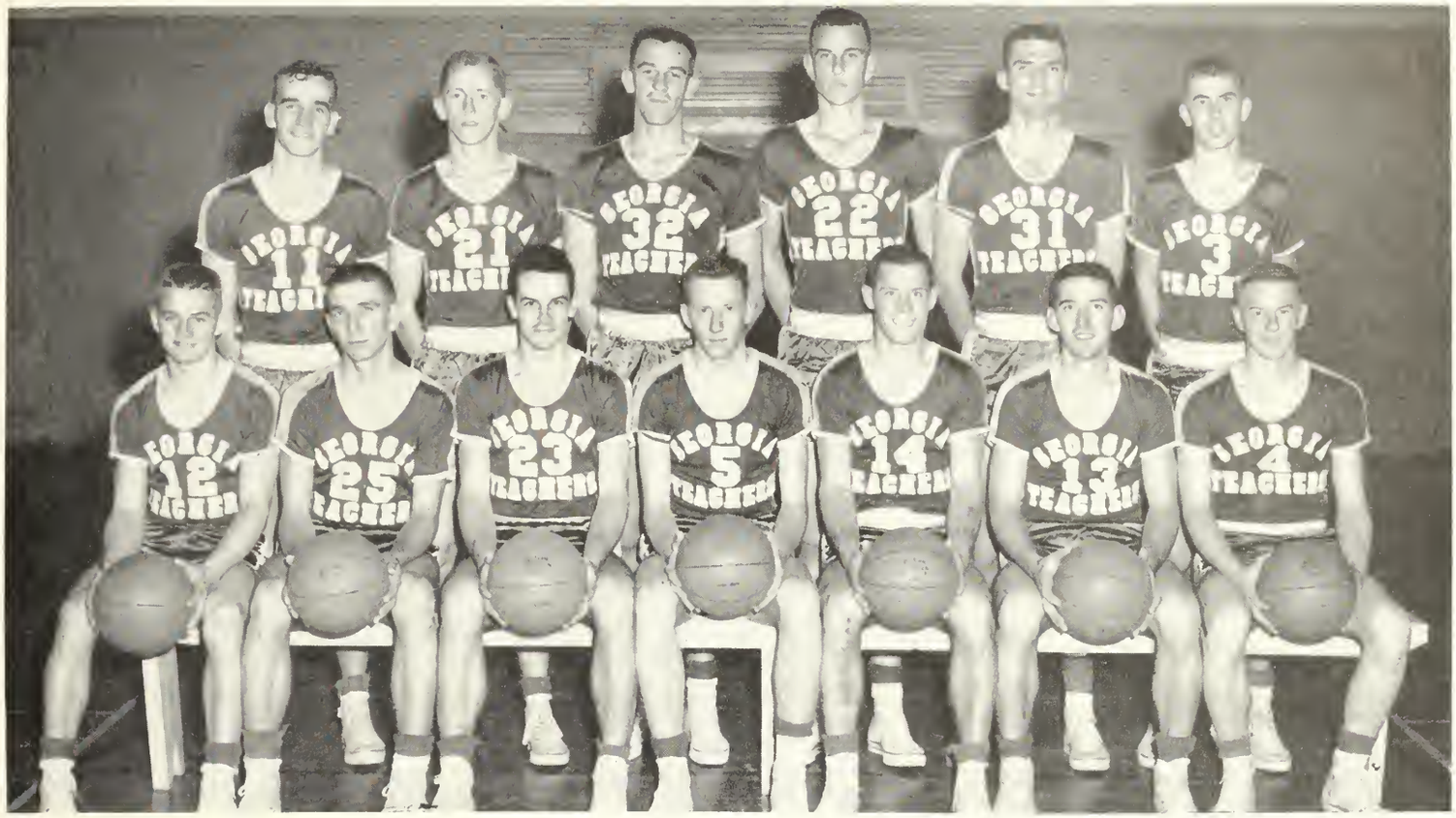

SQUAD, From Left, Seated: Horace Belflower, Lawayne Anderson, Bob Bond, Bob Anderson, William Ashe, Jimmy Gudor, Buddy Ward, *From Left, Standing:* Marvin Vahover, David, Harris, Bobby Phillips, Captain Chester Webb, James Hutto, Jim Harley.

GEORGIA TEACHERS COLLEGE BASKETBALL RECORD

Exhibition Game:	G.T.C.	80	CAMP GORDON	69
	G.T.C.	83	PIEDMONT COLLEGE	63
	G.T.C.	92	N. GEORGIA COLLEGE	53
	G.T.C.	63	FLORIDA STATE U.	68
	G.T.C.	66	JAX NAVY STATION	68
	G.T.C.	79	WOFFORD COLLEGE	69
	G.T.C.	90	NEWBERRY COLLEGE	70
	G.T.C.	89	CENTRAL COLLEGE	57
Gator Bowl	G.T.C.	85	UNIVERSITY OF GEORGIA	57
Jacksonville, Fla.	G.T.C.	60	U. OF FLORIDA	73
	G.T.C.	94	PIEDMONT COLLEGE	67
	G.T.C.	77	ERSKINE COLLEGE	99
	G.T.C.	89	PRESBYTERIAN COLLEGE	66
	G.T.C.	88	ROLLINS COLLEGE	70
	G.T.C.	66	PARRIS IS. MARINES	84
	G.T.C.	77	JAX NAVY STATION	81
	G.T.C.	82	STETSON UNIVERSITY	83
	G.T.C.	73	ROLLINS COLLEGE	66
	G.T.C.	63	QUANTICO MARINES	105
	G.T.C.	61	PARRIS ISLAND MARINES	73
	G.T.C.	74	MERCER UNIVERSITY	67
	G.T.C.	84	PARRIS ISLAND MARINES	96
	G.T.C.	55	TROY ALA. TEACH. COL.	64
	G.T.C.	66	JACKSONVILLE, ALABAMA T. C.	72
	G.T.C.	52	NEWBERRY COLLEGE	58
	G.T.C.	79	PRESBYTERIAN COL.	68
	G.T.C.	93	ERSKINE COLLEGE	82
	G.T.C.	61	MERCER UNIVERSITY	79
	G.T.C.	89	STETSON UNIVERSITY	84
	G.T.C.	91	TROY ALA. T. C.	61

J. B. SCEARCE, *Coach*

JIM HARLEY
Forward

HORACE BELFLOWER
Guard

JIM TUDOR
Guard

BONEY PHILLIPS
Forward

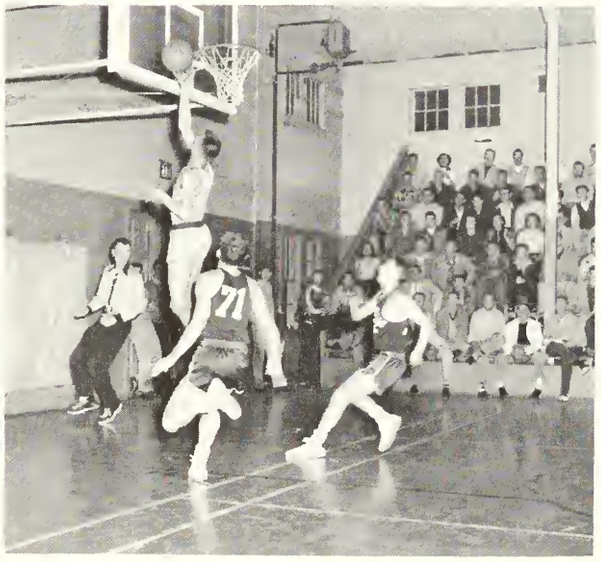

JIM scores two as T. C. defeats P. C.

CHESTER WEBB
Center

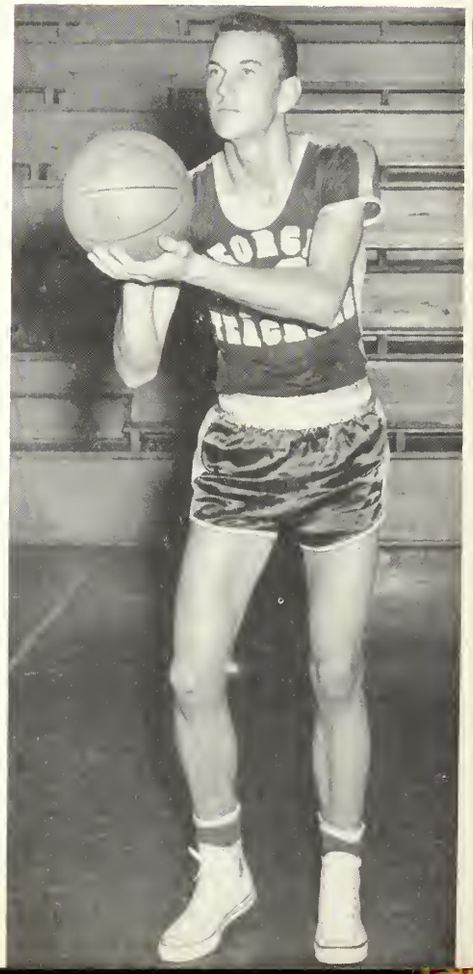

JAMES HUTTO
Center

David fires two against Central Missouri College

DAVID HARRIS
Forward

BUDDY WARD
Guard

BOB ANDERSON
Guard

MARVIN VANOVER
Forward

BOB BOND
Guard

Coach Scearce and Coach Clements talk over practice session.

WILLIAM ASHE
Guard

FRED PIERCE
Trainer

PORKY ANDERSON
Forward

WYNDELL FORDHAM
Manager

The Gator Bowl Tournament, Jacksonville, Florida

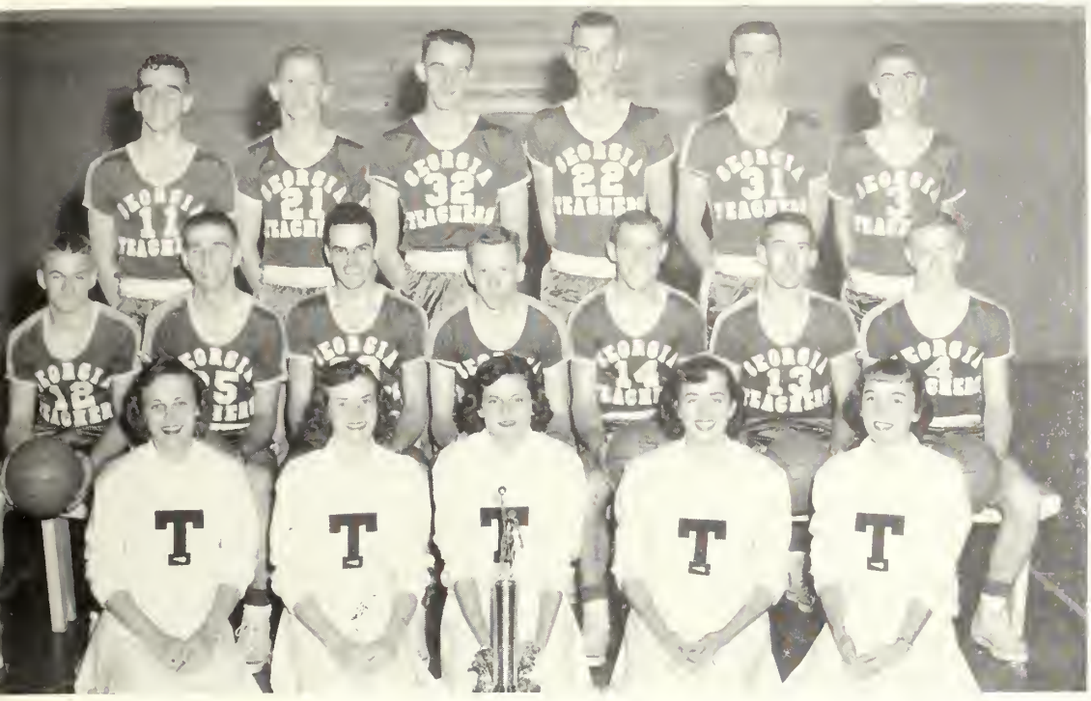

Hutto rebounds one against Georgia.

Courtesy of *Florida Times Union.*

SQUAD—CHEERLEADERS: (FROM LEFT): Mynette May, Bettye Hendrix, Betty Ruth Folsom, Ann Nevil, Carolyn Talley. *PLAYERS: (FROM LEFT, SEATED):* Horace Belflower, Lawayne Anderson, Bob Bond, Bob Anderson, William Ashe, Jimmy Tudor, Wesley (Buddy) Ward, *(STANDING):* Marvin Vanover, David Harris, Captain Bobby Phillips, Chester Webb, James Hutto, Jim Harley.

Boney fires two as Hutto and Harley watch. Courtesy of *Jacksonville Journal.*

The team that never loses.

Hutto gets into position.

Courtesy of *Jacksonville Journal.*

T. C.'s contribution to the Gator Bowl All-Tournament Team. *LEFT TO RIGHT:* Harley, Phillips, Hutto, Belflowe

Jim Tudor has one blocked by Navy.

Chester buckets two.

The famous words of prayer.

The famous words . . . . .

Boney hooks one against Central Missouri.

Horace lays one in as T. C. beats Central.

"B" TEAM

FROM LEFT, SEATED: Ernest Massey, Ferrell Sparks, Bob Bond, Bobby Davis, Donald Waugh. *STANDING:* Earl Swicord, Willie Glow, H. W. Malcolm, Jr., Carlton Humphrey, Marvin Vanover.

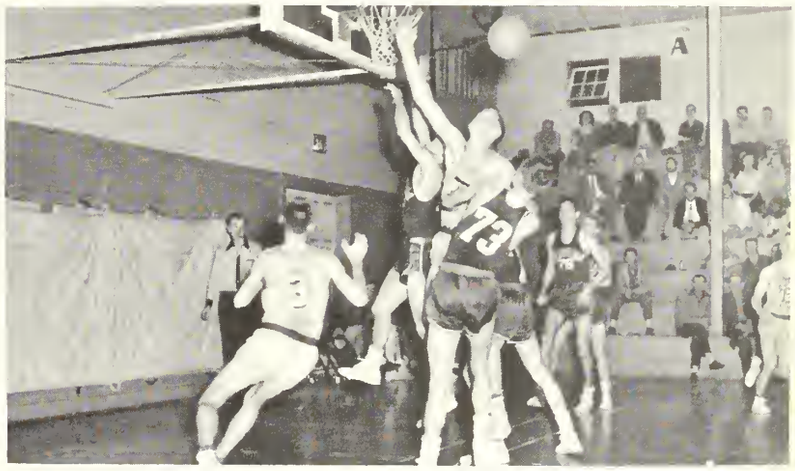

David fights for the ball against P. C.

"B" TEAM SCHEDULE

December

3	Armstrong College
5	Norman College
15	Brewton-Parker Jr., College

January

13	South Georgia College
17	Georgia Tech "B"
20	Armstrong College
26	Georgia Tech "B"
30	Brewton-Parker Jr., College

February

4	South Georgia College
21	Norman College.

CHEERLEADERS: Left to Right: Bettye Hendrix, Carolyn Talley, Mynette May, Betty Ruth Folsom, Ann Nevil.

'52 SQUAD—FROM LEFT, KNEELING: Ralph Parsons, pitcher; Frank Clements, pitcher; Joe Ed Greene, pitcher; Hollis Powell, first baseman; A. R. (Sonny) Dykes, third baseman; Edwin Smith, centerfielder; Earl Moore, left fielder; Ferrell Sparks, catcher; Fred Pierce, trainer; *STANDING:* J. B. Scearce, Jr., director of athletics; Lester Davis, manager; John Mallard, second baseman; Harvie Hogan, third baseman; Royce Mock, catcher; Bobby Driggers, right fielder; Frank Tippett, pitcher; Joe Sullivan, shortstop; R. T. Johnson, pitcher; Hal Griner, second baseman and left fielder.

THE BASEBALL TEAM OF '52

THE '52 RECORD

JACKSONVILLE NAVY	2	G.T.C.	6
JACKSONVILLE NAVY	6	G.T.C.	5
FLORIDA SOUTHERN	4	G.T.C.	3
FLORIDA SOUTHERN	5	G.T.C.	4
ROLLINS COLLEGE	1	G.T.C.	3
STETSON UNIVERSITY	17	G.T.C.	4
STETSON UNIVERSITY	12	G.T.C.	1
PRESBYTERIAN	2	G.T.C.	3
ERSKINE	0	G.T.C.	11
ERSKINE	3	G.T.C.	7
PARRIS ISLAND MARINES	23	G.T.C.	0
PARRIS ISLAND MARINES	9	G.T.C.	1
PIEDMONT	1	G.T.C.	16
PIEDMONT	1	G.T.C.	5
ERSKINE	2	G.T.C.	8
ERSKINE	3	G.T.C.	1
PRESBYTERIAN	1	G.T.C.	12
PARRIS ISLAND MARINES	2	G.T.C.	0
JACKSONVILLE NAVY	5	G.T.C.	6
JACKSONVILLE NAVY	6	G.T.C.	11
QUANTICO MARINES	4	G.T.C.	5
MERCER	9	G.T.C.	16
PIEDMONT	2	G.T.C.	14
NORTH GEORGIA	0	G.T.C.	5
MERCER	9	G.T.C.	8
NEWBERRY	5	G.T.C.	2
NORTH GEORGIA	5	G.T.C.	13
NORTH GEORGIA	5	G.T.C.	16

TOTAL

Won—17 ---------- Lost—11

COACH J. I. CLEMENTS

Teachers Nip Tarheel Nine

THE SQUAD: FRONT ROW: LEFT TO RIGHT: Willard Martin, Mgr.; Bobby Davis, Second Baseman; Bobby Brewster, pitcher; Wesley Ward, right fielder; Royce Mock, center fielder and catcher; Don James, pitcher; Don Waugh, second baseman; Joe Sullivan, shortstop; Beeler Thompson, assistant trainer; *STANDING LEFT TO RIGHT:* J. I. Clements, coach; Clyde Little, pitcher; Rodney Odum, pitcher; Jim Harley, third baseman; Clyde Lane, pitcher; Hollis Powell, first baseman; Bobby Driggers, left fielder; Kelly Powell, third baseman and Ferrell Sparks, catcher.

Sparks' Blow Decides Tilt

UNC Beaten In Season Opener

WINTER PARK, Fla., March 19.—A home run by catcher Ferrel Sparks in the eighth inning enabled the Georgia Teachers College to turn back the University of North Carolina, 2-1, here today in the Tarheels' season opener.

Co-Captain Chal Port was the losing pitcher despite a fine effort. He was bested by Ed Greene, another right-hander, when he made the mistake of giving Sparks the good one to break up a 1-1 deadlock which had hung on since the second inning.

Sparks, who had driven in the winners' other run with a triple in the second, was first up in the eighth. With one strike against him, he connected with the 310-foot blow, which skimmed the right field trees for an automatic round-tripper.

The Tarheels scored their one run in the second. Wayne White opened with a walk, advanced to second on an infield out, and tallied on John Motsinger's long single to left. Motsinger cracked another single in the fifth. In all, the Tarheels hit safely six times. The Georgians collected only four hits off Port.

Both pitchers worked a fine game with each yielding only two bases on balls. Port fanned five. The two teams fielded faultlessly in an all-round well played game in warm but windy Florida weather.

The Tarheels play Rollins Friday, Saturday and Monday in concluding their Florida trip.

The box:

North Carolina	AB	R	H	PO	A	E
Henning, 1b	4	0	1	10	0	0
Lloyd, 2b	4	0	1	3	0	0
Dale, ss	4	0	0	1	3	0
White, lf	3	1	0	2	0	0
Holt, 3b	4	0	2	1	3	0
Gravitte, rf	2	0	0	1	0	0
Keller, rf	1	0	0	0	0	0
Motsinger, cf	3	0	2	1	0	0
Hooks, c	3	0	0	5	1	0
Port, p	2	0	0	0	2	0
Totals	30	1	6	24	12	0

Ga. St. Tchrs.	AB	R	H	PO	A	E
Sullivan, ss	4	0	0	2	1	0
Moore, cf	3	0	0	4	0	0
H. Powell, 1b	3	0	0	8	2	0
Driggers, lf	3	0	1	1	0	0
K. Powell, 3b	3	1	1	1	1	0
Sparks, c	3	1	2	6	3	0
Harris, rf	3	0	0	2	0	0
Davis, 2b	2	0	0	3	1	0
Greene, p	2	0	0	0	2	0
Totals	26	2	4	27	10	0

North Carolina	010 000 000—1
Ga. Teachers	010 000 01x—2

RBI—Motsinger, Sparks 2. 2B—Holt. 3B—Sparks. HR—Sparks. DP—Holt, Lloyd and Henning. LOB—North Carolina 4, Ga. Teachers 2. BOB—Port 2, Greene 2. SO—Port 5, Greene 1. T—2:10. U—Belbeck and Mobley.

SCHEDULE

March 19	University of North Carolina
	Rollins College
March 20-21	Florida State University
March 27-28	Erskine College*
April 3-4	Presbyterian College*
April 11	North Georgia College*
April 16	Newberry College
April 17-18	Erskine College
April 22	Mercer University
April 24-25	Florida State University
April 30	Piedmont College
May 1-2	North Georgia College
May 5	Mercer University*
May 7	Newberry College*
May 8-9	Presbyterian College
May 15-16	Piedmont College*

* Home games

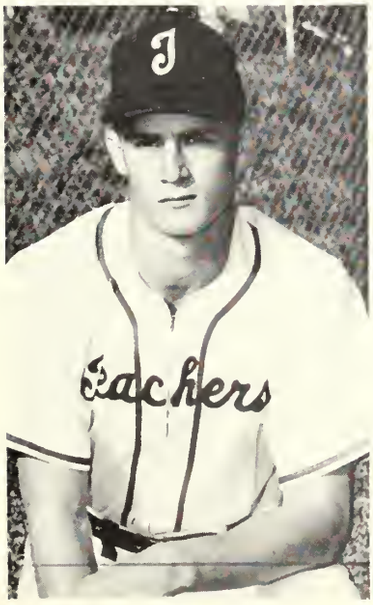

RETURNING LETTERMEN

Left: H. Powell, captain; *Right:* Sparks, Mock, Sullivan, Little, Greene, Driggers.

Bettye Hendrix, "Miss T. C. of 1952" crowns Yvonne Jones, "Miss T.C. of 1953."

The 1953 Beauty Revue

THE ENTIRE CAST

MISS YVONNE JONES

"Miss T. C. of '53"

MISS ELIZABETH HARTLEY

Second Place

MISS MARZEE RICHARDS

Third Place

MISS NANCY McINTOSH

Fourth Place

MISS BETTYE ARROWOOD

Fifth Place

Queen of the May 1953

MISS JO STARR

ONE
WAY

THE SOUTH'S FINEST

Annual Photographers

Clifton Photo Service

STATESBORO, GEORGIA

★

Compliments of . . .

Town House Restaurant

"King of Foods"

STATESBORO SYLVANIA

ALLENDALE, S. C.

★

Statesboro

BUGGY & WAGON COMPANY

Hardware *Fencewire*

Farm Implements

☆

STATESBORO, GEORGIA

★

Meet Your Friends at the

College Pharmacy

"Where the Crowds Go"

Prompt, Courteous Service

PHONE 414 PHONE 416

★

The College Grill

Milk Shakes

Sundaes

Ice Cream

"Good Foods"

Phone 640-L U. S. Routes 301 & 25

STATESBORO, GEORGIA

Compliments of

THE JAECKEL HOTEL

"Statesboro's Largest and Best"

STATESBORO GEORGIA

THE BEAUTY CENTER

"Make Ours Your Beauty Shoppe"

Phone 428

STATESBORO GEORGIA

ALTMAN PONTIAC CO.

"Good Will Used Cars"

37 North Main St. Statesboro, Ga.

Compliments of . . .

S. W. LEWIS, INC.

STATESBORO, GEORGIA

Private Bath Steam Heat

NORRIS HOTEL

Phone 431 26 Hill Street

STATESBORO, GEORGIA

Compliments of

SORRIER INSURANCE AGENCY

Established 1888 Phone 58

STATESBORO GEORGIA

The Best in Town for . . .

PROMPT SERVICE

ELLIS DRUG CO.

Fountain Service DeLuxe

and

Prescriptions Filled Quickly and Correctly

By Professional Pharmacists

Compliments

of

Jones The Florist

STATESBORO GEORGIA

W. C. AKINS & SON

Hardware — Pecans
Fertilizer

30 East Main Street

Statesboro Georgia

Compliments
. . . of . . .

FRANKLIN CHEVROLET COMPANY, INC.

★

STATESBORO GEORGIA

CHARLES BRYANT

FRUITS and VEGETABLES
Wholesale Only

STATESBORO, GEORGIA

Diamonds — Watches
Jewelry — Gifts
Watch Repairing

LANIER JEWELERS

"Home of Hallmark Cards"

SMITH-TILLMAN MORTUARY

AMBULANCE SERVICE

Day Phone 340 Night Phone 344

STATESBORO, GEORGIA

Compliments of

M. E. ALDERMAN ROOFING COMPANY

Manufacturers of Windows and Doors

28 West Main Statesboro, Georgia

Compliments
of

CONCRETE PRODUCTS COMPANY

STATESBORO, GEORGIA

R. R. PAWN SHOP

LOANS — MERCHANDISE

Phone 261-M West Vine Street

Statesboro, Georgia

"Service With a Smile"

BULLOCH COUNTY BANK

NEW ACCOUNTS WELCOMED

MEMBER FEDERAL DEPOSIT INSURANCE COMPANY

LEOPOLD ADLER COMPANY

adler's for Quality

SAVANNAH, GEORGIA

. . . Who for over Three Generations
have carried The Nation's Most Famous Brands

- *Handmacher*
- *Davidow*
- *Eisenberg*
- *Nelly Don*
- *Vanity Fair*
- *Lily of France*
- *Van Raalte*
- *Bali Bras*
- *Belle Sharmeer*
- *Archer's*
- *Mary Grey*
- *Phoenix Nylons*

Just a few of the many famous names that Adler's is famous for. Make Adler's your shopping headquarters for the finest in quality merchandise by the *world's most famous makers.*

Producers Cooperative Association

FEED—SEED—FERTILIZER

Farm Supplies and Insurance

Telephone 449

Statesboro Georgia

FARMERS TRACTOR AND EQUIPMENT CO.

49 East Main St.

Telephone 733

Statesboro Georgia

Compliments

. . . of . . .

HINES DRY CLEANERS

Phone 375 27 West Vine St.

STATESBORO—GEORGIA

Bradley and Cone Seed and Feed Co.

Baby Chicks *Fairway Seed*

Good Germinated Seed

Hardware — Poultry Supplies

STATESBORO GEORGIA

IDEAL SHOE SHOP

"THE COLLEGE SHOP"

We Resuede Suede Shoes

8 South Main

Statesboro Georgia

THAYER MONUMENT COMPANY

45 WEST MAIN

Phone 439

STATESBORO GEORGIA

CITY DAIRY COMPANY

GRADE "A" DAIRY PRODUCTS

Pasteurized and Homogenized Milk

—Ice Cream—

Phone 269

STATESBORO GEORGIA

STATESBORO PROVISION COMPANY

Manufacturers and Dealers

ICE—COAL—COLD STORAGE

Phone 292

STATESBORO, GA.

CENTRAL GA.
GAS CO. INC.

STATESBORO SWAINSBORO
MILLEN CLAXTON

THE BEST IN COLLEGE CLOTHES
for
STUDENTS AND FACULTY

HENRY'S

STATESBORO GEORGIA

Compliments
of

WILDES
MOTEL

HOKE. S. BRUNSON

BUICK AUTOMOBILES
ALLIS-CHALMERS
FARM EQUIPMENT

Phone 237

STATESBORO, GEORGIA

GET "THE BEST FOR LESS"

ELLIS FURNITURE CO.

W. L. ELLIS

Phone 530-M 39 West Main Street

Statesboro, Georgia

BROOKLET

LAUNDRY AND DRY CLEANING SERVICE

Owned and Operated by Jack Watts

PHONE 51 BROOKLET, GEORGIA

Men's and Boys' Store

EVERYTHING FOR

COLLEGE STUDENTS

DRESS and SPORTSWEAR

East Main Street Statesboro

Shop and Save

at your

FRIENDLY

Colonial Store

STATESBORO, GA.

COLONIAL STORES

Franklin Rexall Drugs

Statesboro Owned — Statesboro Operated

P. G. FRANKLIN, SR.

P. G. FRANKLIN, JR.

Est. 1908

"YOU CAN DEPEND ON ANY DRUG THAT BEARS THE NAME REXALL"

CLAUDE HOWARD LUMBER CO.

Lumber Manufacturers

Phone 583

STATESBORO, GA.

Sears, Roebuck and Co.

ORDER HOUSE

"Shop at Sears and Save"

Tel. 510 19 West Main

STATESBORO—GA.

Johnston and Donaldson

INSURANCE SERVICE

Bulloch County Bank Building

Phone 310

STATESBORO GEORGIA

Bringing Statesboro the Finest in

Radio Programs

The Statesboro Broadcasting System

W W N S

1490 on your dial

STATESBORO

DONALDSON-SMITH

CLOTHING CO.

7 South Main Street

STATESBORO GEORGIA

Compliments

of . . .

COLLINS

FREEZER LOCKER

COLLINS, INC.

DINE AT . . .

FRANKLIN'S DRIVE-IN RESTAURANT

"Enjoy Our Dining Room,Fountain, or Curb Service"

Phone 747 U. S. 301-25-30

STATESBORO, GA.

THE BULLOCH HERALD

BULLOCH COUNTY'S LEADING NEWSPAPER

Holder of Seventeen Georgia Press Association Awards and one National Editorial Association Award for Newspaper Proficiency.

BRADY FURNITURE CO.

"YOUR HOME FURNISHER"

—EASY TERMS—

48 East Main St. Phone 779

STATESBORO, GA.

Favorite Shoe Store Inc.

Shoes Fitted by X-Ray

WEATHERBIRD

VELVETSTEP

CITY CLUB

EAST MAIN STATESBORO

COMPLIMENTS OF . . .

ROBBINS PACKING CO.

"Makers of Robbins Red Breast Sausage"

STATESBORO GEORGIA

★

When...

HUNGRY, THIRSTY AND TIRED

...Visit...

THE BLUE TIDE

WHERE BOY MEETS GIRL

FOR

Books — Refreshments — Fun

GEORGIA TEACHERS COLLEGE

COLLEGEBORO GEORGIA

★

For 86 years the graduates of G. T. C. have looked to us for the finest in HOME FURNISHINGS. Your charge account is welcomed. Free interior decorator service.

Lindsay and Morgan Co.
SAVANNAH, GEORGIA

GRIMES JEWELRY COMPANY
JEWELRY and SILVERWARE
DIAMONDS and WATCHES
GLASSWARE and CHINA
FOUNTAIN PENS

23 South Main Street
Statesboro, Georgia

STATESBORO FLORAL SHOP
BILL HOLLOWAY
Phone 319 421 Fair Road
STATESBORO, GEORGIA

CLOTHES...
FOR THE FAMILY
ROSENBERG'S
"Statesboro's Busy Department Store"
17 South Main St. Phone 555
STATESBORO, GEORGIA

Savannah Morning News
SAVANNAH EVENING PRESS
SAVANNAH, GEORGIA

Bowen Furniture Co.
QUALITY COMFORT ECONOMY
STATESBORO, GEORGIA
MOHAWK—KELVINATOR—BEAUTYREST
KROEHLER—SAMSON—RCA
WHITE—EMPIRE—CONTINENTAL—WARE

HOWARD LUMBER COMPANY
— Lumber & Builders Supplies —
31 Mulberry Street
STATESBORO, GEORGIA

Compliments of
. . . The Store that
CONFIDENCE
is building . . .
Men's Quality Shop
Joe Lesser
home of Kuppenheimer Good Clothes
SAVANNAH, GEORGIA

Success is what happens when preparation
meets opportunity

The Friendly
SEA ISLAND BANK

Safety --- Courtesy --- Service

MEMBER F.D.I.C.

FROM THE TREE TO FINISHED PRODUCTS

As operators of the "World's Largest Integrated Kraft Container Plant" we are advocates of better forestry — because a major portion of the 35 million bags and 1,350 tons of paper we produce each day are made from pine trees grown in Bulloch and other Georgia Counties.

UNION BAG
& PAPER CORPORATION
SAVANNAH GEORGIA

Franklin Radio Service

Zenith—Philco—Motorola
Radios and Televisions
Records

Phone 582 42 E. Main St.
STATESBORO, GEORGIA

Morris Levy's

SAVANNAH'S FINEST

Store For Men and Shop For Women

STANDARD PROCESSING COMPANY

Processors of Crude Pine Gum,
Gum Rosin and Turpentine

STATESBORO—GEORGIA

COMPLIMENTS OF . . .

WATERS FURNITURE COMPANY

STATESBORO GEORGIA

DUBOSE DRY CLEANERS

"Cleaning Is Our Business"

Office Phone 538 Plant Phone 368-J
STATESBORO, GEORGIA

Statesboro Truck & Tractor Company

Farmall Tractors and Machines
International Trucks
International Freezers
and Refrigerators

INTERNATIONAL HARVESTER

Phone 362 Vine St.
STATESBORO, GA.

United 5¢ to $5.00 Store

"Your Small Dime Store
With the Big Bargains"

Phone 52 19 North Main St.
STATESBORO, GA.

Best Wishes to the Senior Class

* * *

Alfred Dorman Co.

Wholesale Grocers

Statesboro - Sylvania - Jesup - Eastman

G. T. C.
Senior Rings

(For Any Graduation Year)

Designed and Manufactured by

HERFF - JONES CO.

H. S. CANFIELD, *Representative*

468 Blackland Road Atlanta

"A Complete Graduation Service"

Invitations—Cards—Medals—Trophies
Diplomas—Caps and Gowns
. . . . School Annuals . . . .

Compliments

of

DARBY LUMBER COMPANY

Suppliers of
All Your Building Needs

Phone 380 Statesboro, Ga.

LANNIE F. SIMMONS

DODGE — PLYMOUTH

Dodge *"Job-Rated"* Trucks

Sales and Service

29 N. Main Street Phone 20

STATESBORO, GA.

SOUTHERN AUTO STORES

"Stores Covering the South"

Phone 394 38 E. Main Street

STATESBORO, GA.

Congratulations to the Seniors

HARRY W. SMITH

JEWELER

20 South Main Street

Established 1919

E. A. Smith Grain Company

Owners and Operators of

SMITH FERTILIZER COMPANY
High Grade Fertilizer

WHOLESALE and RETAIL BUILDERS SUPPLIES

Phone 171

STATESBORO GEORGIA

SAM J. FRANKLIN COMPANY

CARS AND TRUCKS

512 S. Main St. Phone 442-L

STATESBORO, GA.

Phone 400 Easy Parking Steam Heat
Optional AIR CONDITIONED *Rooms*

RUSHING HOTEL

"STATESBORO'S SMARTEST HOTEL VALUE"

Mr. and Mrs. Lawson Mitchell
Owners—Managers

STATESBORO GEORGIA

THE LINOLEUM SHOP

FLOOR COVERING EXPERTS

•

Manufacturers of

Venetian Blinds

STATESBORO ELECTRIC MOTOR SERVICE

Motor Rewinding and Repairs — New Motors
Dayton V-Belts and Pulleys

H. C. ABBOTT

Phone 576 29 West Main St.

STATESBORO, GA.

WHITE TOP CAB

691 Phone 313

STATESBORO

PROMPT SERVICE COURTEOUS SERVICE

Bus Service Station

After 1 a. m. Call 444-L

Compliments of . . .

THE ALDRED HOTEL - COURT

STATESBORO GEORGIA

Compliments

. . . . of . . . .

VERMILLION PHARMACY

BILLY C. JOHNSON, *Druggist*

Corner of 40th and Waters Avenue

SAVANNAH, GEORGIA

J. L. HODGES

—POPULAR PRICED BETTER CLOTHING—

Ladies' — Men's and Children's Wear

Phone 722 S. Main Street

STATESBORO, GA.

BULLOCH TRACTOR CO.

JOHN DEERE

Farm Implements

Tractors

Phone 378 36 W. Main Street

STATESBORO, GEORGIA

Compliments

of

Hinely Lumber & Supply Company

P. O. BOX 1245

SAVANNAH, GEORGIA

The Friendly Restaurant

Quality Food — Courteous Service at Popular Prices

"COLLEGE STUDENTS WELCOMED"

Best Wishes to the Seniors

DARLEY'S BILLIARDS

Compliments of

WOODCOCK MOTOR CO.

AUTHORIZED DEALER

Oldsmobile — Cadillac — G.M. Trucks

Statesboro Georgia

★

THE FINEST IN

MOVIE ENTERTAINMENT

AT THE

Georgia Theater
State Theater
Family Auto Theater

HAL MACON, JR., Mgr.

STATESBORO GEORGIA

Reach For . . .

THE BREAD YOU NEED FOR ENERGY!

Statesboro and Bulloch County

CHAMBER OF COMMERCE

31 North Main Telephone 694

STATESBORO, GEORGIA

EVERETT MOTOR CO.

DeSoto—Plymouth

Phone 194 45 N. Main Street

STATESBORO, GEORGIA

Skating—Bowling—Dancing

at the

SKATE-R-BOWL

FIRST CLASS

A NIGHT OF FUN FOR ANYONE

GOODRUM & MOORE DISTRIBUTING CO.

120 West Bay Street

SAVANNAH, GEORGIA

Phone 2-4236

Distributors of

Bordens Fine Cheese

Durkee's AA Grade Margarine

COMPLIMENTS

THE FAIR STORE

"Your Style Headquarters in Statesboro

For Ladies'—Men—Children's Wear"

Call For

ClauSSen'S

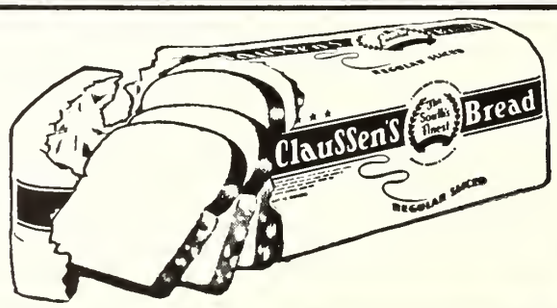

The South's Finest Since 1841

Covering Southeast Georgia With
Nationally Advertised Brands for the Entire Family

H. MINKOVITZ & SONS
DEPARTMENT STORES

SYLVANIA STATESBORO DOUGLAS

Compliments of . . .

STILES MOTEL

STATESBORO, GA.

Where Fashions Make Their Debut

Fine's

IN SAVANNAH

BOB'S OFFICE SUPPLY & EQPT. CO.

Phonographs—Radios—School Supplies
A Complete Selection of Records

Phone 550 46 E. Main St.
STATESBORO, GA.

MODEL LAUNDRY
COURTHOUSE SQUARE

Eugene Harper, College Representative

STATESBORO, GEORGIA

HOME COMFORT, INC.
ROY E. HITT

P. O. Box 420 55 E. Main St. Phone 646
STATESBORO,—GEORGIA

Denmark Candy Company
WHOLESALE MERCHANDISE

N. Zetterower Ave. Phone 760
STATESBORO

annuals of distinction . . .

Original layouts, distinctive typography and sparkling reproduction that give your annual the luxurious appearance impossible to obtain by standard layout, mass-production methods.

Bowen, Long & Young, Inc.

110 TRINITY PLACE

DECATUR, GEORGIA

ZACH S. HENDERSON LIBRARY
0 2001 0488996 5

DEMCO